

THE AUSTRALIAN
BICENTENNIAL
CASTROL WORLD RALLY

March 6 – March 20 1988
For Veteran and Vintage Vehicles

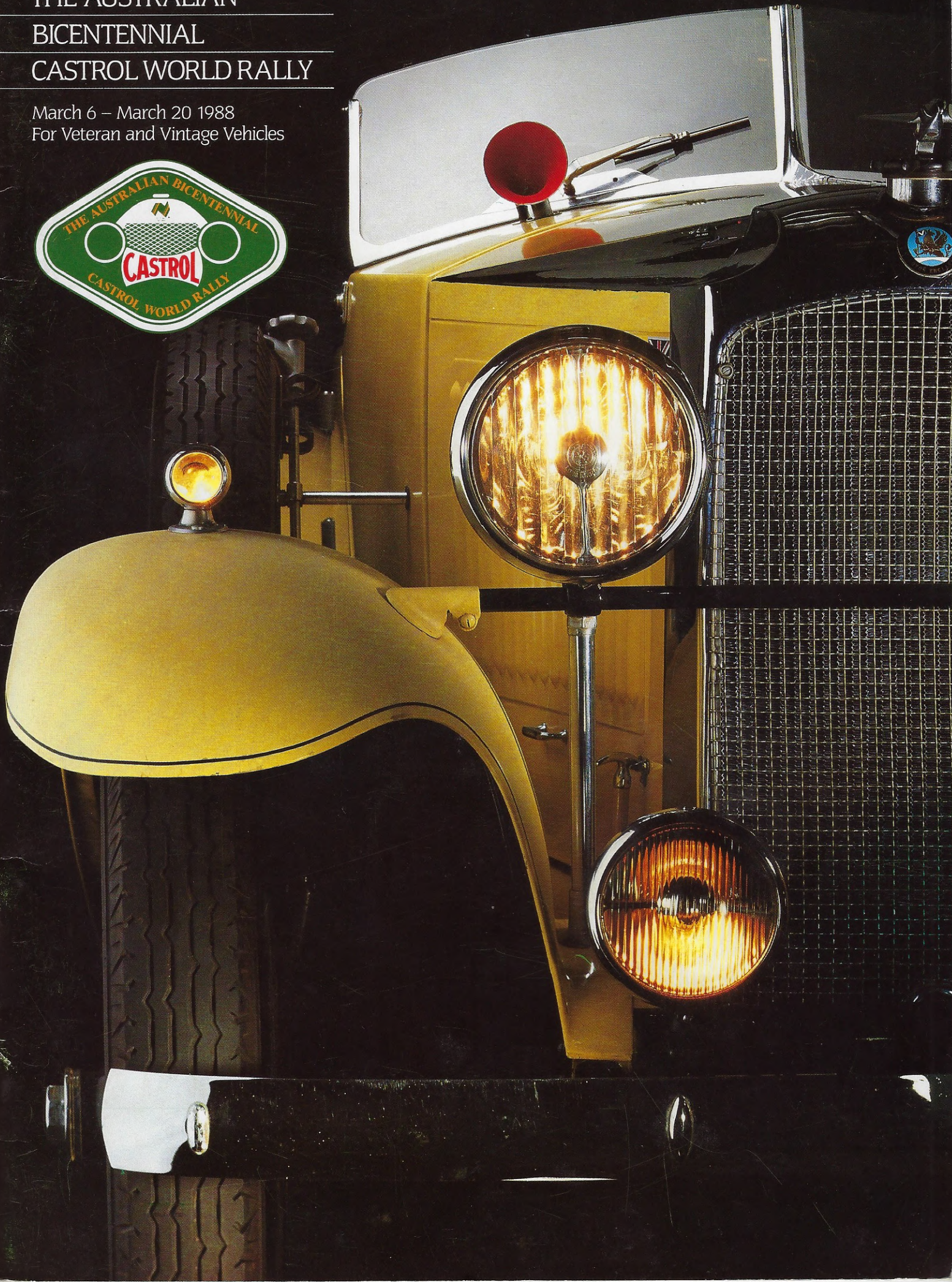



F.I.V.A. Representatives on Australian Bicentennial Castrol World Rally

F.I.V.A. Steward: Prince Hohenlohe-Langenburg
N.S.W. Nominee: George Roberts
Victorian Nominee: Frank Dallimore
South Australian Nominee: Stuart MacDonald
Western Australian Nominee: Lord Montagu of Beaulieu
Northern Territory Nominee: Ian Isbister
Tasmanian Nominee: David Powell



Australian Bicentennial Castrol World Rally Executives:

Executive Director: Ian Irwin
Rally Secretary: Ida Irwin
N.S.W. Director: Terry Cook
Assistant Director: Bill Maunsell
Victorian Director: Ron Hobbs
Assistant Director: Geoff Payne
Tasmania Director: Harry Freuen
South Australian Director: Duncan Scott
West Australian Director: Eric Richards
Queensland Director: Grahame Wilkinson
Northern Territory Co-ordinator: Margaret Puttman
Northern Territory Business Manager: Colonel Ian Bryant
Chief Judge: Ian Isbister
Business Manager: Barry Thew

Canberra or Bust?

Australian Bicentennial Castrol World Rally

The city of Canberra will play host to over 1,200 of the world's veteran and vintage vehicles during March 1988. The Australian Bicentennial Castrol World Rally is being organised by the Veteran Car Club of Australia under auspices of the world organising body Federation Internationale Vehicules Anciens in Switzerland.

In an age when modern vehicles have styling and functionality as their guiding principles in design, few spare a thought about the trials and tribulations of the pioneers of the industry and the difficulties under which the cars were used on the rough roads of the day. That there are so many survivors is in fact quite surprising but Australia is one of the luckiest countries in the world with its store of early remaining vehicles. The dry climate of the interior, the expense of replacement vehicles and the vast array of makes from manufacturers in the UK, USA, France, Germany, Holland, Spain, Italy, Belgium and other countries has Australia's stock of survivors one of the most diverse anywhere in the world.

The 1988 event already has in excess of one thousand entries, many coming from overseas countries to participate in the rally. Amongst the overseas contingent are examples of Hispano-Suiza, Hotchkiss, Bugatti, Rolls-Royce, O.M., Vauxhall, Bentley, Model A Ford, Cadillac and the ubiquitous Model T Ford. In all, over 150 marques of vehicles are represented in the event to date, and entries continue to pour in.

Noted British collector Lord Montagu of Beaulieu will attend the event, his third visit to an Australian rally. On this occasion he is driving his 1913 Rolls-Royce Silver Ghost Alpine, one of the prettiest cars in the event. Approximately 25 cars have been entered from the United Kingdom, with other vehicles including motor cycles coming from Japan, Papua New Guinea, USA, Norway, Denmark, New Zealand and Hong Kong.

A West German entry is that of a 1905 De Dion Bouton 4 Cylinder

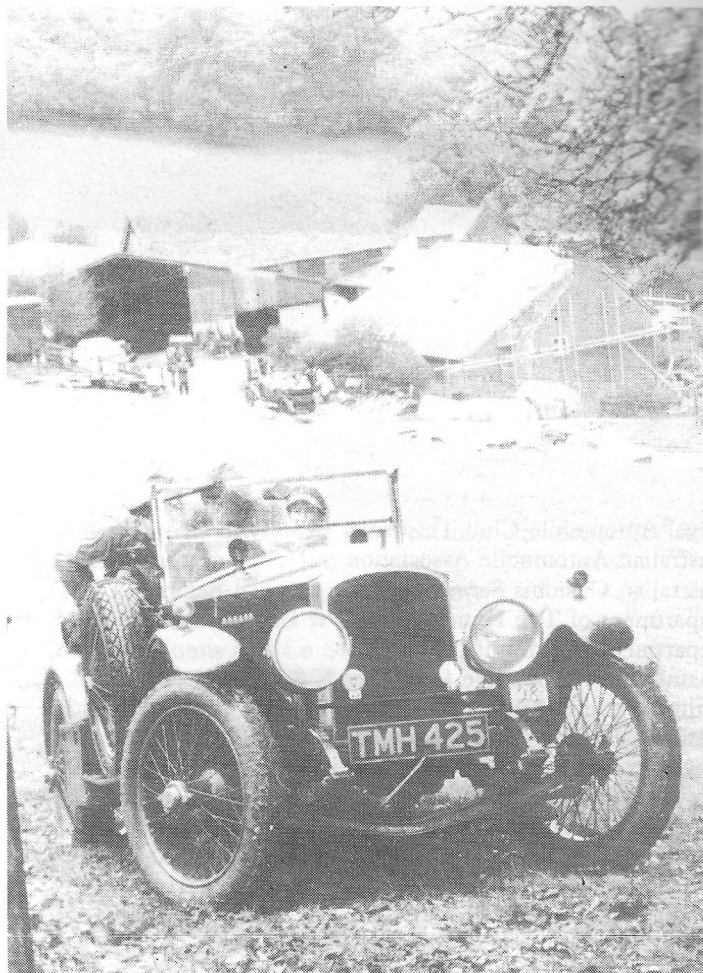

formerly displayed in the late George Green's collection at Green's Motorcade Museum at Leppington on the outskirts of Sydney. The car was originally the property of an early Victorian State Governor and is the oldest surviving 4 Cylinder De Dion in the world.

The rally is a Monte Carlo style affair with official starts in Brisbane, Sydney, Melbourne, Adelaide and Hobart and the cars will travel by circuitous routes to Canberra. Even before these official starts there will be informal runs from Perth and Darwin to Adelaide which will bring 40 to 50 cars to the Adelaide starting point. These pre-rally informal runs will provide access to the rally to many people in the more remote parts of the Australian interior who might otherwise not witness any other major Bicentennial event.

The cars will begin to arrive in Canberra on 15 March 1988, and should all have arrived by sundown on 16th March. They will remain in Canberra sightseeing in and around the capital, and touring in the countryside, hosted by many Canberra and regional car clubs. Saturday 19 March 1988 will see the largest ever display of veteran and vintage vehicles in the world. All the Rally cars will be joined by many local and Southern Tablelands cars in a mammoth display at the National Exhibition Centre. It is anticipated that 1600 to 1700 vehicles will be displayed with some specially invited post vintage vehicles of unique interest also on display.

Castrol Australia Pty. Limited in conjunction with The Australian Bicentennial Authority will be co-ordinating a nationwide involvement of school children. Rally Executive Director Ian Irwin said: "The philosophy of our event is that we should reach out to as many Australians as possible, and in particular to children." Project material on the history of the automobile industry will be prepared and distributed widely.

The Rally itself will culminate with a cavalcade of motoring history through the streets of Canberra, prior to a final function and farewell for the participants at the Bruce Indoor Stadium.

Castrol World Rally Schedule

Northern Territory Rally

DATE	TIME	LOCATION	VCCA ACTIVITY	DATE	TIME	LOCATION	VCCA ACTIVITY
20-Feb		Darwin	Darwin City Farewell Dinner	12-Mar	10.15am	Daylesford	Slow Cruise
21-Feb		Start Darwin	Police Escort	12-Mar	11.00am	Castlemaine	90min Stop
21-Feb		Batchelor		12-Mar	1.00pm	Bendigo	Lunch
21-Feb		Adelaide River		12-Mar	4.00pm	Heathcote	Slow Cruise
21-Feb		Pine Creek		12-Mar	4.45pm	Seymour	Overnight Stop
21-Feb		Katherine	Vehicle Display & Overnight Stop	13-Mar	8.45am	Start Seymour	
22-Feb		Start Katherine		13-Mar	9.40am	Euroa	Slow Cruise
22-Feb		Mataranka		13-Mar	10.00am	Violet Town	Slow Cruise
22-Feb		Daly Waters	Overnight Stop	13-Mar	10.30am	Benalla	30min Stop
23-Feb		Start Daly Waters		13-Mar	11.30am	Glenrowan	Slow Cruise
23-Feb		Elliot		13-Mar	11.45am	Wangaratta	Slow Cruise
23-Feb		Banka Banka	Visit School of the Air	13-Mar	12.30pm	Beechworth	Lunch — Vehicle Display Overnight Stop
23-Feb		Attack Creek	Overnight Stop	14-Mar	9.00am	Start Beechworth	
24-Feb		Start Attack Creek		14-Mar	9.30am	Bandiana	Slow Cruise
24-Feb		Tennant Creek		14-Mar	9.40am	Bonegilla	Slow Cruise
24-Feb		Barrow Creek	Overnight Stop	14-Mar	10.30am	Tallangatta	Visit High School
25-Feb		Start Barrow Creek		14-Mar		Bullish	Slow Cruise
25-Feb		Old Telegraph Stn.		14-Mar		Keotong	Slow Cruise
25-Feb		Alice Springs	Police Escort & Civic Reception	14-Mar		Berrington	Slow Cruise
26-Feb		Alice Springs	Rest Day	14-Mar	12.30pm	Corryong	Lunch Stop
27-Feb		Alice Springs	Public Display & Fund Raising	14-Mar		Towong	Slow Cruise
28-Feb		Start Alice Springs	Police Escort to Ayres Rock	14-Mar	3.30pm	Tumbarumba	Slow Cruise
28-Feb		Curtain Springs	Overnight Stop	14-Mar	5.30pm	Batlow	Visit Central School
29-Feb		Start Curtain Springs		14-Mar	9.00am	Tumut	Overnight Stop
29-Feb		Yulara	Police Escort & Civic Reception Overnight Stop	15-Mar	9.00am	Start Tumut	
1-Mar		Yulara	Rest Day	15-Mar	9.30am	Gundagai	Slow Cruise
2-Mar		Start Yulara		15-Mar	11.30am	Yass	Lunch Stop
2-Mar		Erlunda		15-Mar	1.45pm	Finish Canberra	Parade through city to total rally gathering at Canberra National Exhibition Centre
2-Mar		Kulgera	Overnight Stop				
3-Mar		Start Kulgera					
3-Mar		Cadney Park	Overnight Stop				
4-Mar		Start Cadney Park					
4-Mar		Coober Pedy	Overnight Stop				
5-Mar		Start Coober Pedy					
5-Mar		Glen Dambo					
5-Mar		Pimbo					
5-Mar		Woomera					
5-Mar		Port Augusta	Merge with Perth Rally				
6-Mar	9.00am	Start Port Augusta	Combined Perth Darwin Rallies Parade				
6-Mar	10.30am	Port Pirie	Breakfast				
6-Mar	12.00pm	Crystal Brook	Lunch Stop				
6-Mar	2.15pm	Snowtown					
6-Mar	2.45pm	Port Wakefield					
6-Mar	5.30pm	Adelaide	Rally Disperses on City outskirts				
7-Mar		Adelaide	Rest Day				
8-Mar		Adelaide	Rest Day				
9-Mar	9.00am	Start Adelaide	Adelaide Parade Ground				
9-Mar	10.30am	Murray Bridge	Slow Cruise				
9-Mar	12.45pm	Tailem Bend	Lunch Stop				
9-Mar	3.00pm	Coonalpyn	Slow Cruise				
9-Mar	3.30pm	Tintinara	Slow Cruise				
9-Mar	4.30pm	Keith	Slow Cruise				
9-Mar	5.30pm	Bordertown	Showground Display & Overnight Stop				
10-Mar	8.30am	Start Bordertown					
10-Mar	9.30am	Kaniva					
10-Mar	10.15am	Nhill	Visit School				
10-Mar	11.30am	Dimboola	Slow Cruise				
10-Mar	12.00pm	Horsham	Lunch & School Visit				
10-Mar	2.45pm	Stawell	Slow Cruise				
10-Mar	3.15pm	Ararat	Slow Cruise				
10-Mar	4.00pm	Beaufort	30min Stop				
10-Mar	5.00pm	Ballarat	Overnight Stop				
11-Mar		Ballarat	Rest Day				
12-Mar	9.00am	Start Ballarat	Old Ballarat Village				

Western Australia Rally

DATE	TIME	LOCATION	VCCA ACTIVITY
28-Feb	12.30pm	Start Lilac Hill	Large Vehicle Display
28-Feb		Start Guildford	
28-Feb	2.15pm	Northam	Slow Cruise
28-Feb	3.30pm	Cunderin	30min Stop
28-Feb	4.30pm	Tammin	Slow Cruise
28-Feb	5.00pm	Kellerberrin	Slow Cruise
28-Feb	6.00pm	Merriden	Slow Cruise and Overnight Stop
29-Feb	9.00am	Start Merriden	
29-Feb	9.30am	Burracoppin	Slow Cruise
29-Feb	10.30am	Bodallin	1hr. Community Inspection & School Visit.
29-Feb	12.15pm	Southern Cross	School Visit
29-Feb	1.00pm	Yellowdine	Lunch
29-Feb	5.00pm	Coolgardie	Slow Cruise
29-Feb	6.15pm	Kalgoorlie	Slow Cruise & Overnight Stop
1-Mar	8.00am	Start Kalgoorlie	
1-Mar	8.15am	Boulder	Slow Cruise — Community & School
1-Mar	9.00am	Kambalda	Slow Cruise — Community & School
1-Mar	12.45	Norseman	Lunch — Slow Cruise Community & School
1-Mar	6.15pm	Balladonia	Overnight Stop
2-Mar	7.30am	Start Balladonia	
2-Mar	11.00am	Caiguna	Slow Cruise
2-Mar	12.00pm	Cocklebiddy	Lunch — Slow Cruise
2-Mar	2.00pm	Madura	Slow Cruise
2-Mar	4.30pm	Mundrabilla	Slow Cruise
2-Mar	5.45pm	Eucla	Slow Cruise
3-Mar	7.00am	Start Eucla	Slow Cruise
3-Mar	7.15am	Border Village	Breakfast Stop
3-Mar	1.00pm	Nullabor Roadhouse	Lunch Stop
3-Mar	2.45pm	Yalta Roadhouse	30min Stop
3-Mar	4.00pm	Nundroo	Slow Cruise
3-Mar	4.45pm	Penong	Slow Cruise

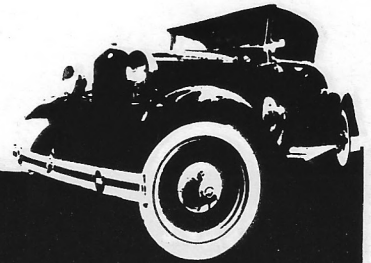

DATE	TIME	LOCATION	VCCA ACTIVITY
3-Mar	6.00pm	Ceduna	Overnight Stop
4-Mar		Ceduna	Rest Day with Community Vehicle Display
5-Mar	8.00am	Start Ceduna	
5-Mar	9.45am	Wirrulla	Slow Cruise
5-Mar	10.30am	Poochera	30min Stop
5-Mar	11.30am	Minnipa	Slow Cruise
5-Mar	12.15pm	Wudina	Lunch Stop
5-Mar	3.00pm	Kimba	Slow Cruise
5-Mar		Port Augusta	Merge with Darwin Rally & Overnight
6-Mar	9.00am	Start Port Augusta	Combined Perth Darwin Rallies Parade
6-Mar	10.30am	Port Pirie	Breakfast
6-Mar	12.00pm	Crystal Brook	Lunch Stop
6-Mar	2.15pm	Snowtown	
6-Mar	2.45pm	Port Wakefield	
6-Mar	5.30pm	Adelaide	Rally Disperses on City Outskirts
7-Mar		Adelaide	Rest Day
8-Mar		Adelaide	Rest Day
9-Mar	9.00am	Start Adelaide	Adelaide Parade Ground
9-Mar	10.30am	Murray Bridge	Slow Cruise
9-Mar	12.45pm	Tailem Bend	Lunch Stop
9-Mar	3.00pm	Coonalpyn	Slow Cruise
9-Mar	3.30pm	Tintinara	Slow Cruise
9-Mar	4.30pm	Keith	Slow Cruise
9-Mar	5.30pm	Bordertown	Showground Display & Overnight Stop
10-Mar	8.30am	Start Bordertown	
10-Mar	9.30am	Kaniva	
10-Mar	10.15am	Nhill	Visit School
10-Mar	11.30am	Dimboola	Slow Cruise
10-Mar	12.00pm	Horsham	Lunch & School Visit
10-Mar	2.45pm	Stawell	Slow Cruise
10-Mar	3.15pm	Ararat	Slow Cruise
10-Mar	4.00pm	Beaufort	30min Stop
10-Mar	5.00pm	Ballarat	Overnight Stop
11-Mar		Ballarat	Rest Day
12-Mar	9.00am	Start Ballarat	Old Ballarat Village
12-Mar	9.45am	Creswick	Slow Cruise
12-Mar	10.15am	Daylesford	Slow Cruise
12-Mar	11.00am	Castlemaine	90min Stop
12-Mar	1.00pm	Bendigo	Lunch
12-Mar	4.00pm	Heathcote	Slow Cruise
12-Mar	4.45pm	Seymour	Overnight Stop
13-Mar	8.45am	Start Seymour	
13-Mar	9.40am	Euroa	Slow Cruise
13-Mar	10.00am	Violet Town	Slow Cruise
13-Mar	10.30am	Benalla	30min Stop
13-Mar	11.30am	Glenrowan	Slow Cruise
13-Mar	11.45am	Wangaratta	Slow Cruise
13-Mar	12.30pm	Beechworth	Lunch — Vehicle Display — Overnight Stop
14-Mar	9.00am	Start Beechworth	
14-Mar	9.30am	Bandiana	Slow Cruise
14-Mar	9.40am	Bonegilla	Slow Cruise
14-Mar	10.30am	Tallangatta	Visit High School
14-Mar		Bullish	Slow Cruise
14-Mar		Keotong	Slow Cruise
14-Mar		Berringama	Slow Cruise
14-Mar	12.30pm	Corryong	Lunch Stop
14-Mar		Towong	Slow Cruise
14-Mar		Tumbarumba	Slow Cruise
14-Mar	3.30pm	Batlow	Visit Central School
14-Mar	5.30pm	Tumut	Overnight Stop
15-Mar	9.00am	Start Tumut	
15-Mar	9.30am	Gundagai	Slow Cruise
15-Mar	11.30am	Yass	Lunch Stop
15-Mar	1.45pm	Finish Canberra	Parade through city to total rally gathering at Canberra National Exhibition Centre

Queensland Rally

DATE	TIME	LOCATION	VCCA ACTIVITY
7-Mar	9.00am	Start Brisbane	International Expo Centre
7-Mar		Beenleigh	
7-Mar		Southport	
7-Mar	11.30am	Surfers Paradise	
7-Mar		Broadbeach	
7-Mar		Mermaid Beach	
7-Mar		Miami Beach	
7-Mar		Burleigh Heads	
7-Mar		Tallebudera	
7-Mar		Palm Beach	
7-Mar		Currumbin	
7-Mar		Tugan	
7-Mar		Bilinga	
7-Mar		Kirra	
7-Mar	1.00pm	Coolangatta	Lunchtime Display
7-Mar		Tweed Heads	
7-Mar		Chinderah	
7-Mar		Kingscliff	
7-Mar		Hastings Point	
7-Mar		Mooball	
7-Mar		Brunswick Heads	
7-Mar		Ewings Dale	
7-Mar		Byron Bay	
7-Mar		Lennox Heads	
7-Mar	4.30pm	Ballina	Parade & Display — Overnight Stop
8-Mar	7.00am	Start Ballina	
8-Mar		Wardell	
8-Mar		Broadwater	
8-Mar		Evans Head	
8-Mar		Woodburn	
8-Mar		Tabbimobile	
8-Mar		Chatsworth Is.	
8-Mar		Harwood	
8-Mar		Maclean	
8-Mar		Tyndale	
8-Mar		Cowper	
8-Mar		Ulmarra	
8-Mar	12.00pm	Grafton	Lunchtime Display
8-Mar		Halfway Creek	
8-Mar		Corindi	
8-Mar		Woolgoola	
8-Mar	4.30pm	Coffs Harbour	Showground Display & Parade Bowls Match
9-Mar	8.00am	Start Coffs Harbour	From Showgrounds
9-Mar		Boambee	
9-Mar		Sawtell	
9-Mar		Bonville	
9-Mar		Urunga	
9-Mar	11.00am	Nambucca Heads	1hr stop for part rally
9-Mar		Macksville	
9-Mar		Warrell	
9-Mar	1.00pm	Kempsey	1hr stop for part rally
9-Mar		Telegraph Point	
9-Mar	7.00am	Port Macquarie	Overnight Stop No Displays
9-Mar		Port Macquarie	Parades & Displays
10-Mar		Start Port Macquarie	
11-Mar	8.00am	Lake Cathy	
11-Mar		Bonny Hills	
11-Mar		Laurieton	
11-Mar		Kew	
11-Mar		Johns River	
11-Mar		Cooperook	
11-Mar		Taree	
11-Mar	12.00pm	Tuncurry	Lunchtime Display Through A.B.A.
11-Mar		Forster	
11-Mar		Booti Booti	
11-Mar		Charlotte Bay	

Castrol World Rally Schedule

DATE	TIME	LOCATION	VCCA ACTIVITY	DATE	TIME	LOCATION	VCCA ACTIVITY
11-Mar		Bungwahl		11-Mar	10.30am	Cumnock	Slow Cruise & School Visit
11-Mar	3.00pm	Bulahdelah		11-Mar	11.30am	Yeoval	Slow Cruise & School Visit
11-Mar		Karuah		11-Mar	12.30pm	Wellington	Lunch Time Display at Racecourse
11-Mar	5.00pm	Raymond Terrace	Rally Disperses to various district overnights	11-Mar	4.00pm	Dubbo	Civic Reception — Oval Display & Overnight
12-Mar		Newcastle District	Various Parades, Displays and Winnery Tours	11-Mar	9.00am	Parkes	Veteran Car Showground Display
13-Mar	8.00am	Start Newcastle	From Various Points — Rally Splits	12-Mar	9.00am	Dubbo	Vintage Car Excursion to Narromine
13-Mar		Group 1		12-Mar	9.00am	Start Parkes	Veteran Group
13-Mar		Kurri Kurri		12-Mar	10.30am	Forbes	Slow Cruise
13-Mar		Cooranbong		12-Mar	11.30am	Grenfell	Lunchtime Display Taylor Park
13-Mar		Morisset		12-Mar	3.00pm	Young	20 Car Group Overnight Stop
13-Mar		Wye		12-Mar	4.00pm	Cootamundra	80 Car Group Overnight Stop
13-Mar		Group 2		13-Mar	9.00am	Start Dubbo	Vintage Group
13-Mar		Charlestown		13-Mar	10.00am	Peak Hill	Parade
13-Mar		Belmont		13-Mar	12.00pm	Forbes	Lunchtime Display Lions Park
13-Mar		Swansea		13-Mar	2.30pm	Grenfell	Parade
13-Mar		Doyalson		13-Mar	5.00pm	Young	75 Car Overnight Stop
13-Mar	12.00pm	Wyong	Both Groups merge take freeway to Sydney	13-Mar		Cootamundra	75 Car Overnight Stop
13-Mar	3.00pm	Hornsby	Rally disperses to various overnight stops	13-Mar	9.00am	W. Wyalong	50 Car Overnight Stop
14-Mar	8.00am	Start Various		13-Mar	12.00pm	Start	From Young & Cootamundra for Veteran Group
14-Mar		Liverpool		13-Mar	12.00pm	Temora	Lunch and Schools Display at Rural Museum
14-Mar		Camden		13-Mar	3.30pm	Junee	Slow Cruise
14-Mar		Picton		13-Mar	5.00pm	Wagga Wagga	Overnight Stop
14-Mar		Tahmoor		14-Mar	9.00am	Start	From Young, Cootamundra & W. Wyalong Vintage
14-Mar	12.00pm	Mittagong	Lunchtime Display	14-Mar	10.30am	Barmedman	Parade & School Visit
14-Mar	12.00pm	Bowral	Lunchtime Display	14-Mar	12.00pm	Temora	Merge with Tasmanian Rally
14-Mar	12.00pm	Mossvale	Lunchtime Display	14-Mar	4.30pm	Wagga Wagga	Cars — Lunch
14-Mar		Bundanoon		14-Mar	4.00pm	Wagga Wagga	Overnight Stop
14-Mar		Wingello		14-Mar	4.00pm	Wagga Wagga	Vintage Cars joined by Veteran Cars plus total Tasmanian Rally Contingent for Public Display at Bolton Park.
14-Mar		Tallong		15-Mar		Wagga Wagga	Tasmanian Rally then departs for Cootamundra
14-Mar		Marulan		15-Mar	9.00am	Start Wagga	Vintage Group have free day
14-Mar	5.00pm	Goulburn	Town Hall Display & Overnight Stop	15-Mar	12.00pm	Start Wagga	Veteran Cars only
15-Mar	9.00am	Start Goulburn		15-Mar	12.00pm	Gundagai	Joined by S.A. Rally Cars for Showground Lunch
15-Mar	11.00am	Finish Canberra	Drive through city to National Exhibition Centre for total rally gathering.	15-Mar	12.00pm	Yass	NSW Veterans & S.A. Rally Overnight

New South Wales Rally

8-Mar	10.00am	Parramatta	Parramatta Park
8-Mar	11.00am	Windsor	1st Group
8-Mar		Richmond	2nd Group
8-Mar		Penrith	3rd Group
8-Mar	12.00pm	Springwood	All Cars
8-Mar	5.00pm	Katoomba	Overnight Stop
8-Mar		Leura	Overnight Stop
8-Mar		Blackheath	Overnight Stop
9-Mar	9.00am	Start	Various Blue Mountain Starts
9-Mar	11.00am	Lithgow	Group 1
9-Mar	11.00am	Oberon	Group 2
9-Mar	1.00pm	Bathurst	All Cars Bathurst Showground Lunch Vintage Group Overnight in Bathurst
9-Mar	4.00pm	Orange	Overnight for Veteran Group
10-Mar	9.00am	Bathurst Start	Vintage Group
10-Mar	10.30am	Blayney	Schools visiting showground
10-Mar	11.30am	Canowindra	Lunch & Display Morris Park
10-Mar	4.00pm	Orange	Overnight Stop & Evening Social
10-Mar	9.00am	Orange Start	Veteran Group
10-Mar	12.00pm	Manildra	Main Street Display
10-Mar	2.00pm	Eugowra	Lunch Memorial Park Display
10-Mar	4.00pm	Parkes	Leagues Club Social & Overnight Stop
11-Mar	9.00am	Orange Start	Vintage Group
11-Mar	10.00am	Molong	Slow Cruise

Tasmania Rally

5-Mar		Hobart	Annual VCCA Tasmanian Rally
8-Mar	4.00pm	Davenport	Cars assemble at Davenport Wharf
9-Mar	10.00am	Start Melbourne	Depart Ferry Wharf
9-Mar	12.30pm	Seymour	Lunchtime Display
9-Mar	3.15pm	Benalla	Slow Cruise
9-Mar	5.00pm	Wangarrata	Overnight Stop
10-Mar		Wangarrata	Free Day & Vehicle Displays
11-Mar	9.00am	Start Wangarrata	
11-Mar		Rutherglen	
11-Mar	10.30am	Cowra	Parade
11-Mar		Mulwala	
11-Mar	1.00pm	Tocumwal	Lunchtime Display
11-Mar	2.00pm	Finley	Overnight Stop
12-Mar	9.00am	Start Finley	
12-Mar	10.00am	Jerilderie	Parade & School Visit

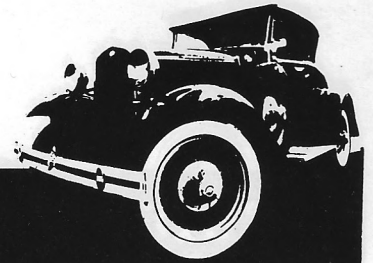

DATE	TIME	LOCATION	VCCA ACTIVITY
12-Mar		Colleambally	
12-Mar	1.00pm	Darlington Point	Local School Display & Lunch
12-Mar	2.30pm	Leeton	School visit & parade
12-Mar		Yanco	
12-Mar	4.00pm	Narrandera	Overnight Stop
13-Mar		Narrandera	Free Day Vehicle Displays
14-Mar	9.00am	Start Narrandera	Showgrounds
14-Mar		Grong Grong	
14-Mar	11.00am	Ardlethan	Parade
14-Mar	11.30am	Aria Park	School Visit
14-Mar	1.00pm	Temora	Merge with NSW Veteran Rally for lunch
14-Mar	5.00pm	Cootamundra	Overnight
15-Mar	9.00am	Start Cootamundra	
15-Mar	9.30am	Harden	
15-Mar	10.30am	Binalong	Parade & School Visit
15-Mar	12.30pm	Yass	Lunchtime Display
15-Mar		Marrabatemam	
15-Mar		Canberra Finish	Drive through city to Exhibition Centre for total rally gathering.

DATE	TIME	LOCATION	VCCA ACTIVITY
14-Mar		Nowa Nowa	
14-Mar		Orbost	
14-Mar		Cabbage Tree	
14-Mar		Bell Bird Creek	
14-Mar	11.30am	Cann River	Lunchtime Display
14-Mar		Genoa	
14-Mar		Eden	
14-Mar	3.30pm	Pambula	Overnight Stop
14-Mar	9.00am	Start Group 2	Cann River Hotel
14-Mar		Genoa	
14-Mar	11.30am	Boydton	Lunch
14-Mar		Eden	
14-Mar		Pambula	Groups 1 & 2 merge for display
14-Mar		Merimbula	Overnight Stop
15-Mar	7.00am	Start Merimbula	
15-Mar		Wolumna	
15-Mar		Bega	
15-Mar		Benboka	
15-Mar		Nimmetabel	
15-Mar	12.00pm	Cooma	Parade showground display Overnight Stop
16-Mar	8.00am	Start Cooma	
16-Mar		Bunyan	
16-Mar		Bredbo	
16-Mar	11.00am	Finish Canberra	Drive through city to National Exhibition Centre for total rally gathering.

Victoria Rally

11-Mar	9.15am	Start Melbourne	Caulfield Park
11-Mar	10.15am	Hallam	Street Parade
11-Mar	10.30am	Berwick	Slow Cruise
11-Mar	10.45am	Beaconsfield	Slow Cruise
11-Mar	11.00am	Pakenham	Slow Cruise
11-Mar	11.45am	Drouin	Slow Cruise
11-Mar	12.00pm	Warragul	Lunchtime Display
11-Mar	2.00pm	Yarragon	Slow Cruise
11-Mar	2.30pm	Trafalgar	Slow Cruise
11-Mar	3.00pm	Moe	Parade
11-Mar	4.00pm	Latrobe Valley	Overnight Stop
12-Mar	8.00am	Start Group 1	Morwell Shire offices
12-Mar		Mirboonth	
12-Mar		Dumbalk	
12-Mar		Meeniyam	
12-Mar		Foster	
12-Mar	10.00am	Toora	30min Stop Town Centenary
12-Mar		Welshpool	
12-Mar		Yarram	
12-Mar		Longford	
12-Mar	12.30pm	Sale	Lunchtime Display
12-Mar		Cobains	
12-Mar		Perry Bridge	
12-Mar		Meerlieu	
12-Mar		Bengworden	
12-Mar		Bairsdale	
12-Mar		Swan Reach	
12-Mar	4.00pm	Lakes Entrance	
12-Mar	8.30am	Start Group 2	Morwell Shire offices
12-Mar		Taralgon	
12-Mar		Gormandale	
12-Mar		Rosedale	
12-Mar		Longford	
12-Mar	11.30am	Sale	Lunchtime Display
12-Mar		Cobains	
12-Mar		Perry Bridge	
12-Mar		Meerlieu	
12-Mar		Bengworden	
12-Mar	3.00pm	Bairnsdale	Overnight Stop
13-Mar		Group 1	Rest Day at Lakes Entrance
13-Mar	9.00am	Group 2 Start	Mitchell River Park
13-Mar		Bruthen	
13-Mar		Nowa Nowa	
13-Mar	11.30am	Orbost	Lunchtime Display
13-Mar		Cabbage Tree	
13-Mar		Bell Bird Creek	
13-Mar	3.00pm	Cann River	Overnight Stop
14-Mar	9.00am	Start Group 1	Lakes Entrance

South Australia Rally

9-Mar	9.00am	Start Adelaide	
9-Mar		Tanunda	
9-Mar		Truro	
9-Mar		Blanchetown	
9-Mar	1.30pm	Waikerie	Lunchtime Display
9-Mar	3.30pm	Kingston	Rally Divides
9-Mar		Group 1	
9-Mar		Barmera	
9-Mar		Berri	
9-Mar	5.00pm	Renmark	Overnight Stop
9-Mar		Group 2	
9-Mar		Moorook	
9-Mar		Loxton	
9-Mar		Berri	
9-Mar	6.00pm	Renmark	Overnight Stop
10-Mar	10.30am	Start Renmark	Both Groups combined after town display
10-Mar	1.00pm	L. Cullulleraine	Lunch Stop
10-Mar	4.00pm	Mildura	Overnight Stop
11-Mar	10.30am	Start Mildura	From Target Car Park
11-Mar	12.30pm	Robinvale	Lunchtime Display
11-Mar	5.00pm	Swan Hill	Overnight Stop
12-Mar	9.30am	Start Swan Hill	From Historic Village
12-Mar	11.00am	Kerang	Display & Lunch
12-Mar	2.30pm	Cohuna	Participate in new River Bridge opening
12-Mar	5.00pm	Echuca	Overnight Stop
13-Mar		Echuca	Rest Day & Displays
14-Mar	9.00am	Start Echuca	From Victoria Park
14-Mar		Nathalia	
14-Mar	11.00am	Cobram	30min Stop
14-Mar	12.30pm	Yarrowonga	Lunchtime Display
14-Mar	2.30pm	Corowa	Howlong
14-Mar		Albury	
14-Mar	5.30pm	Holbrook	Overnight Stop
15-Mar	9.30am	Start Holbrook	
15-Mar		Tarcutta	
15-Mar	12.30pm	Gundagai	Lunchtime display with NSW Rally
15-Mar		Yass	
15-Mar	6.00pm	Finish Canberra	Drive through city to National Exhibition Centre for total rally gathering.

Castrol World Rally List Of Entrants

ENTRY NO.	OWNER	STATE	MODEL	ENTRY NO.	OWNER	STATE	MODEL	ENTRY NO.	OWNER	STATE	MODEL
A4	David Sampson	SA	1925 Willys Knight	A196	John Ellis	SA	1925 Vauxhall	B93	Gary Schulze	QLD	1928 Ford
A5	Keith Odgers	SA	1929 Ford	A198	Peter & Joyce Cox	SA	1920 Rolls Royce	B94	Shir & Bob Jalliet	QLD	1930 Buick
A6	Mervyn Lee	SA	1929 Reo	A199	Max Foale	SA	1926 Amicar	B95	Tony Goninan	QLD	1928 Ford
A7	Edward Nixon	SA	1926 Rover	A200	Douglas Mullins	SA	1911 Albion	B96	Henry Anderson	QLD	1921 Rover
A8	Reg Hancock	SA	1928 Ford	A201	Richard Rymill	SA	1926 Bentley	B97	Leslie Payne	NSW	1929 Desoto
A9	James Lowe	TAS	1925 Austin	A202	Ray Pank	SA	1923 Rolls Royce	B98	Neve & Joan Schumann	QLD	1929 Ford
A11	Wolfgang Grodd	QLD	1927 Mercedes Benz	A203	Alan Briggs	SA	1922 Ansaldo	B99	D. Matthew	NSW	1917 Hupmobile
A12	Anthony Russell	SA	1922 Ford	A205	Rodney Anderson	WA	1900 De Dion	B100	Wendy Muddell	NSW	1926 Sunbeam
A13	John & Doreen Ahearn	ACT	1913 Ford	A206	Brian MacMahon	SA	1912 Rolls Royce	B101	Derek Hartley	QLD	1930 Bentley
A14	Drew Shack	WA	1921 Overland	A207	Frank Moore	QLD	1927 Dodge	B102	Arthur Lewis	QLD	1924 Packard
A15	Michael Thomas	SA	1929 Chevrolet	A208	Peter Flaherty	SA	1927 Buick	B103	D. Pearce	QLD	1924 Vauxhall
A17	George Thomson	SA	1929 Austin	A209	Henry Edwards	SA	1926 Pontiac	B105	Robert Lovell	NSW	1913 Talbot
A20	Kevin Weckert	SA	1928 Graham Paige	B1	Noel & Maxina Williams	QLD	1923 Vauxhall	B106	Robert Lovell	NSW	1922 Fiat
A22	A. McKeough	SA	1924 Sunbeam	B2	Leon & Carol Toms	QLD	1927 Rugby	B107	G & M McGinn	QLD	1928 Chevrolet
A24	Peter Burnett	SA	1924 Fiat	B3	Howard & Alison Kenward	QLD	1912 Crossley	B108	Dale Hanley	QLD	1924 Vauxhall
A27	E. Coombas	SA	1916 Studebaker	B4	Clive Chatwood	QLD	1927 Delage	B110	Ron Thorp	NSW	1922 Turcat Mery
A28	Robert Lee	ACT	1928 Chevrolet	B5	James Murray	QLD	1927 Chevrolet	B111	Victor Browning	QLD	1912 Ford
A29	David Rouse	NSW	1930 Chevrolet	B6	Graham Chisholm	NSW	1923 Amicar	B112	L. Albert	NSW	1924 Indian MC
A30	Graham & Nita Bailey	SA	1925 Dodge	B7	Graham & Robin Porter	QLD	1928 Chrysler	B113	Anthony Everett	NSW	1928 Buick
A32	Moystn Upton	SA	1926 Morris	F9	Michael Gallagher	NSW	1924 Austin	B114	Neil Boulton	QLD	1926 Overland
A35	John Stevens	SA	1924 Minerva	B10	Burge Bruce	NSW	1925 Crossley	B115	Arthur & Coral Martin	NSW	1926 Morris
A38	Philip Riedel	SA	1926 Rugby	B11	Henry Anderson	QLD	1914 Overland	B116	Neville Deeth	QLD	1925 Crossley
A39	Allen Colmer	SA	1930 Dodge	B12	Winston & Beth Thompson	QLD	1928 Chevrolet	B117	Anthony & Janet Marsh	QLD	1924 Buick
A40	Noel Orford	SA	1928 Essex	B13	Graham Wilkinson	QLD	1913 Rolls Royce	B118	Alan & Raema Carpenter	QLD	1913 Little
A45	Chris Newbold	SA	1926 Reo	B14	Henry & Dian Hill	QLD	1916 Buick	B119	Ken Caultley	QLD	1928 Chevrolet
A46	Peter Graham	QLD	1927 Bentley	B15	Rod & Lyn Collins	QLD	1929 Chevrolet	B120	Lindsay Fromm	QLD	1919 Buick
A47	Rod & Laurel Dewhurst	VIC	1927 Oldsmobile	B16	Bob Trevan	NSW	1910 Ford	B122	Margaret & John Morton	NSW	1921 Vinot & Deguingand
A50	Robert Whittle	SA	1927 Morris	B17	Elizabeth Trevan	NSW	1906 Ford	B124	Percival Zupp	QLD	1928 Buick
A51	David Schumacher	SA	1925 Dodge	B20	Max Kennedy	QLD	1928 Alvis	B126	Jon Ingram	NSW	1929 Dodge
A54	Peter & Fay Grace	SA	1930 AJS MC	B21	Mark Thompson	QLD	1928 Chevrolet	B127	Robert Stratthdee	QLD	1925 Buick
A55	Jeff Roberts	SA	1928 Chevrolet	B22	Doug Partington	QLD	1914 Ford	B128	Tom & Frances Pelgrave	QLD	1928 Erskine
A56	Murray Rogers	SA	1923 Maxwell	B23	Bruce Partington	QLD	1923 Ford	B131	Chris Herbert	QLD	1925 Vauxhall
A117	Owen Boyd	NSW	1929 Chevrolet	B24	Cameron Partington	QLD	1917 GMC BUS	B133	Doug Cribb	QLD	1929 Dodge
A119	Nat. Motor Museum	SA	1908 Clement Talbot	B25	Ian Irwin	ACT	1910 Rolls Royce	B134	M. MacKenzie	QLD	1929 Chevrolet
A120	W. Davidson	SA	1926 Rolls Royce	B26	Gavin Mutton	QLD	1928 Auburn	B135	Ross & Wendy Tyquin	QLD	1928 Ford
A121	Robert Riches	NSW	1921 Ford	B27	William Budd	QLD	1928 Essex	B136	Ashley Trevis	QLD	1928 Ford
A122	Ron Davies	VIC	1929 Chevrolet	B28	Roland Clark	QLD	1926 Chrysler	B140	Gregory Dunstan	QLD	1927 Jordan
A124	John & Christina Tomamichel	VIC	1928 Ford	B29	Peter Talty	QLD	1925 Willys	B143	W. Jones	QLD	1913 Phoenix
A125	Max Houston	NSW	1923 Vauxhall	B30	Peter Clark	QLD	1927 Rugby	B144	Graham O'Neill	QLD	1930 Ford
A129	Eric Rainsford	SA	1912 Rolls Royce	B31	John Semgreen	QLD	1929 Buick	B146	Robert Hudson	QLD	1923 Rolls Royce
A130	Wayne Merton	NSW	1925 Vauxhall	B33	Bradley Wesener	QLD	1930 Chevrolet	B147	Barry & Kerry Carlton	QLD	1928 Pontiac
A131	Richard Wilson	VIC	1927 Paige	B34	Les Hill	NSW	1929 Nash	B148	Trish Hanley	QLD	6666 Austin
A132	Stuart (Auto Museum)	NT	1928 Packard	B35	Roy & Brenadette Dalton	QLD	1927 Chevrolet	B149	Vincent Keogh	NSW	1928 Dodge
A137	Richard Morris	NT	1928 Overland	B36	Noel Baker	QLD	1928 Hudson	B151	Bruce Watson	NSW	1929 Pontiac
A148	G.J. Owen	NZ	1926 Bentley	B37	George Giltrap	QLD	1923 Rolls Royce	B152	Barry Parsons	NSW	1930 Dodge
A149	Jack Newell	NZ	1924 Vauxhall	B39	Allan Mason	QLD	1930 Buick	B153	Keith Richardson	QLD	1929 Oldsmobile
A151	Noel Beecroft	NZ	1926 Chrysler	B41	R. Ingram	NSW	1930 Dodge	B154	Brian Stacey	QLD	1920 Morris
A152	Ian & Marilyn McKinley	NZ	1928 Austin	B42	Gavin & Kath Campbell	QLD	1925 Buick	B155	Laurie Ingles	QLD	1929 Whippett
A153	Leonard & Stella Hoyland	NZ	1930 Ford	B47	Craig Hill	NSW	1925 Bayless Thomas	B157	Keith King	QLD	1924 Standard
A158	Bruce Madgwick	NZ	1913 FN	B48	Adrian Dearing	QLD	1924 Buick	B158	Arthur & Dorothy Walmsley	QLD	1914 Fiat
A159	Brian & Dorothy Belcher	NZ	1929 Packard	B50	Keith & Deniece Tronc	QLD	1924 Studebaker	B160	John Handley	QLD	1925 Wolseley
A162	Peter Shaskey	NZ	1925 OM	B51	Wally & Bev Lanagan	QLD	1917 Studebaker	B163	Ron & Merlene Griffiths	QLD	1929 Oakland
A163	Bruce Pidgeon	NZ	1926 Bugatti	B52	Colin Watkins	NSW	1929 Chevrolet	B164	David McPhee	QLD	1909 Rolls Royce
A164	Monty & Pauline Scarborough	NZ	1913 Ford	B53	Bob Collett	QLD	1912 Vauxhall	B165	Doug Foster	ACT	1925 Buick
A165	Nigel & Chris Scott	NZ	1922 Rolls Royce	B54	Alan Telfer	QLD	1913 Morris	B166	Doug Foster	ACT	1928 Chrysler
A166	Ted & Margaret Clifton	ACT	1927 Ford	B55	Stuart Westerman	QLD	1926 Dodge	B167	Ken Hancock	QLD	1911 Mitchell
A167	Nevin Skurray	SA	1926 Crossley	B56	Kevin Long	QLD	1914 Talbot	B168	A. Haywood	NSW	1928 Singer
A168	J. Howard	SA	1928 Ford	B57	Colin Hinxman	QLD	1923 Buick	B169	R. Bishop	NSW	1926 Morris
A169	Raymond Miels	SA	1924 Dodge	B59	Keith Ross	NSW	1911 American Underslug	B170	Thomas Allan	QLD	1924 Vauxhall
A170	Vic & Jill Fauser	SA	1928 Dodge	B60	John & Ruth Knight	QLD	1930 Chrysler	B171	Terry Cohn	UK	1927 Bentley
A171	G.H. Treloar	SA	1929 Ford	B61	L. Hardman	NSW	1920 Isotta Fraschini	B172	John Stewart	NZ	1922 Rolls Royce
A172	J.H. Treloar	SA	1912 Hotchkiss	B62	Des & Helen Hardman	NSW	1927 Hillman	B173	Ra Cameron	NSW	1913 Studebaker
A173	Desmond & Audrey Ottens	SA	1928 Chevrolet	B64	Simon Beeston	QLD	1910 FN	B174	William Skeggs	NZ	1928 Falcon Knight
A174	W.F. Bickford	SA	1929 Bentley	B65	Hugh & Patricia Kimlin	QLD	1914 Hupmobile	B176	Graham Henley	NZ	1913 Studebaker
A175	DMM. Thomas	SA	1925 Sunbeam	B66	Graham & Lorna Sprott	QLD	1929 Pontiac	B177	Russell McIvor	NZ	1930 Aston Martin
A176	TC. Verrall	SA	Hudson	B67	Geoff Benhagen	QLD	1926 Minerva	B178	Peter Lamb	NSW	1911 Overland
A177	Roger Richmond	UK	1926 Bugatti	B69	Greg Gallagher	NSW	1926 Clyno	B179	Bryan Shaw	QLD	1928 Dodge
A179	Colin Laybourne	UK	1921 Rolls Royce	B71	Alan Hawkes	QLD	1911 Daimler	B180	Ronald McLeod	QLD	1927 Bentley
A180	Brian Wootton	UK	1925 Rolls Royce	B72	Keith Collins	QLD	1915 Buick	B181	Colin McLeod	QLD	1930 Chrysler
A181	Andrew Brownell	SA	1921 Rolls Royce	B73	John & Alison Day	QLD	1910 Ford	B182	Brian & Kaye Sole	QLD	1928 Ford
A182	Douglas Abbott	VIC	1913 Wolseley	B75	Alan & Norelle Shuker	QLD	1930 Chevrolet	B183	Ian McEachern	NZ	1911 Ford
A183	Allan Bennett	SA	1920 Ford	B76	Gregory Shuker	QLD	1924 Rugby	B184	Kelvin Merrin	NZ	1926 Ford
A184	P. Crauford	SA	1923 Vauxhall	B77	Gregory Toms	QLD	1926 Oldsmobile	B185	Roly MacKley	NZ	1929 Essex
A185	Tony Rieger	SA	1924 Sunbeam	B78	W. French	QLD	1924 Crossley	B186	Svend Eric Petersen	NSW	1908 Rolls Royce
A186	Peter Shires	NT	1914 Precision MC	B79	Roger & Lesley Young	QLD	1925 Studebaker	B187	Bob Cleave	NZ	1930 Ford
A187	D. Canty	SA	1929 Norton MC	B80	Barry Smith	NSW	1927 Dodge	B188	Chris/John Lambert/Bentley	UK	1929 Bentley
A188	Noel Roscrow	SA	1928 Bentley	B81	Philip Fletcher	QLD	1927 Hupmobile	B189	Robin Melville	UK	1930 Lea Francis
A189	Murray Lindner	SA	1906 Panhard ET Levassor	B82	Michael Manning	QLD	1928 Fiat	B190	Edgar Ridgens	NZ	1923 Bentley
A190	Brian Anderson	SA	1918 Dodge	B84	Rob & Merril Nixon	NSW	1928 Ford	B191	Nicholas Fintzelberg	SA	1906 Ford
A191	Nicola Petroff	USA	6666 Packard	B86	R. Maggs	NSW	1929 Dodge	B192	Owain Froud	QLD	1927 Chevrolet
A192	H. Bennets	SA	1927 Norton MC	B88	Allan & Diane Williams	NSW	1930 Ford	B193	Rondah & Alan Rodda	QLD	1927 Dodge
A193	Douglas Hill	SA	1926 Rolls Royce	B89	Graeme Newman	NSW	1914 Talbot	B195	Lyndon & Marg Benham	QLD	1912 Austro-Daimler
A194	Donald Clegg	NSW	1928 Willys	B90	Kevin & Joyce Brooks	QLD	1925 Buick	B196	Vittorio Zanon d'Valdurata	I.	1929 Lancia
				B91	Michael Gillilan	NSW	1924 Reading Standard MC	B197	Veniero & Titti Molari	I.	1919 Isotta Fraschini
				B92	Harry Cape	QLD	1923 Sunbeam	B199	U. Tachintzas	GRE	1928 Rolls Royce

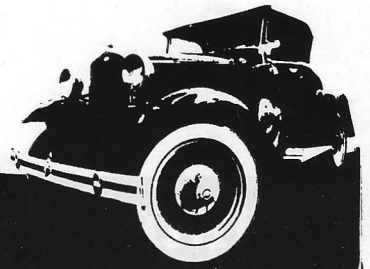

ENTRY NO.	OWNER	STATE	MODEL	ENTRY NO.	OWNER	STATE	MODEL	ENTRY NO.	OWNER	STATE	MODEL
B200	Glen Gibson	QLD	1930 Buick	F84	Jerry McCreery	CAN	7777 TBA	M27	Cameron Kennedy	QLD	1929 Oldsmobile
B201	M. Duncan	QLD	1924 Bentley	F85	John Cresswell	VIC	1929 Bentley	M28	David & Sue Pater	VIC	1928 Stutz
B202	Greg & Pat Higgins	QLD	1922 Gray	F87	Allan Greentree	NSW	1929 Plymouth	M30	John & Sylvia Mahony	VIC	1925 Buick
B203	David Straughan	QLD	1927 Armstrong Siddeley	F88	Peter McGrath	NSW	1923 Rolls Royce	M31	Noel & Anita Coliver	VIC	1930 Chrysler
B204	Tim Braby	QLD	1929 Austin	F89	D. Guy	ACT	1926 Lancia Lambda	M35	Peter & Susan May	VIC	1912 Mylvera
B205	Evan Morris	QLD	1922 Vauxhall	F90	Grae Vickers	VIC	1929 Chevrolet	M36	Ron Hobbs	VIC	1904 De Dion
B206	Marc Gunderson	QLD	1923 Indian MC	F91	John & Anne Hunt	VIC	1923 Rolls Royce	M37	Kenneth Greig	SA	1929 Dodge
B207	Ian Widdup	NSW	1916 Harley Davidson MC	M39	W. Hopkins	NSW	1929 Ford	M39	Albert Blashki	VIC	1915 Hupmobile
B208	Grahame Ward	QLD	1923 Lancia	H1	Doug Wells	TAS	1925 Austin	M41	Ray D'Alton	VIC	7777 TBA
B209	Robert Dixon	NSW	1923 Studebaker	H2	Harry & Marga Freuen	TAS	1927 Erskine	M42	Frank Dallimore	VIC	1916 Ford
B210	John Stanley	NSW	1920 Stoewer	H3	J. Goninon	TAS	1928 Austin	M43	Ray D'Alton	VIC	7777 TBA
B212	Robert Robson	QLD	1924 Bentley	H4	Ivy & Ron McDonald	TAS	1927 Stutz	M44	Norman Thearle	NSW	1930 Rudge Whitworth MC
B213	Robert Robson	QLD	1924 Minerva	H5	Adrian Gray	TAS	1929 Pontiac	M45	Lester Thearle	NSW	1928 Bentley
B214	Peter Baker	QLD	1930 Austin	H6	A & JE Vandenberg	TAS	1928 Oakland	M46	Brian McKay	ACT	1929 Chevrolet
B215	Josephine Lord	QLD	1928 Austin	H7	Brian Cullen	TAS	1923 Studebaker	M47	Valmai Mylan	NSW	1925 Oldsmobile
B216	Michael & Kath McSull	QLD	1930 Austin	H8	Alan Beardwood	TAS	1925 Oakland	M48	Kevin Spackman	NSW	1930 Ariel MC
B217	F. Richardson	QLD	1929 Essex	H9	Rex Hamman	TAS	1930 Buick	M49	Malcolm Grant	VIC	1913 Ford
B218	Keith Williams	QLD	1928 Kissel	H11	Peter Ford	TAS	1913 Hillman	M52	Peter Amor	VIC	1906 Vulcan
B219	Robert Calder	NSW	1927 Chevrolet	H12	William Bannon	TAS	1921 Essex	M53	Ken & Bev Newnham	VIC	1929 Chrysler
B220	Frank Christine Edwards	NSW	1929 Dodge	H13	JE Wheatley	TAS	1927 Swift	M54	Gordon Berg	VIC	1925 Lancia
B221	Sonia Laws	QLD	1929 Riley	H14	AF Ransley	TAS	1907 Ford	M55	Trevor Clarke	ACT	1930 Dodge
B222	Charles & Karen Cribb	QLD	1930 Ford	H15	Trycve Krogsaeter	N	1916 Studebaker	M56	Maurie & June McKenzie	NSW	1923 Chenard Walcker
B223	Joseph & Eileen Matthews	QLD	1928 Chevrolet	H16	R Lawrence	TAS	1928 Rugby	M57	KP Melville	QLD	1913 Renault
B224	Robert & Nancy Condie	QLD	1926 Buick	H17	Les Flood	TAS	1914 Stellite	M58	Geoffrey Fullard	VIC	1924 Cottin Des Gouttes
B225	Terry Schwieters	QLD	1927 Chevrolet	H18	Andrew Flood	TAS	1913 Day Leeds	M59	Robert Humphris	NSW	1926 Vauxhall
B226	Peter Dance	QLD	1913 Ford	H19	Kim Holmyard	TAS	1930 Ford	M61	Alan Collis	VIC	1912 Armstrong Whitworth
B227	Paul Reed	QLD	1926 Alvis	H20	Walter Bartels	TAS	1924 Buick	M63	David Holyoake	NSW	1920 Rolls Royce
B301	John Donner	UK	1933 Rolls Royce	H21	Ken Hooper	TAS	1927 Chandler	M65	Don Pascoe	VIC	1929 Chrysler
F1	J. White	VIC	1916 Hercules MC	H22	Belinda Hooper	TAS	1929 Austin	M66	James Sandy	NSW	1914 Hispano Suiza
F7	Reub Austin	NSW	1922 Chevrolet	H23	Graeme Barwick	TAS	1927 Stutz	M67	Greg Spackman	ACT	1930 Ford
F10	L. Hallo	SA	1905 Darraco	H25	Helen Wells	TAS	1925 Morris	M69	Ken Hill	VIC	1928 Plymouth
F11	Wayne Smith	NSW	1926 Salmons	H26	M. McLaren	TAS	1921 Vauxhall	M70	Roy Begehole	VIC	1910 Vulcan
F14	Redmond Kinsella	ACT	1928 Guy	H27	Richard Milnes	TAS	1929 Chevrolet	M71	Stephen Be Bono	NSW	1925 Rolls Royce
F15	Ernest & Jean Siddall	NSW	1924 Buick	H28	Rex Holmyard	TAS	1929 Ford	M72	John Shorland	VIC	1926 Vauxhall
F19	Peter Field	SA	1929 Graham Paige	H29	Ian Richards	TAS	1930 Whippet	M73	Will Rogers	NSW	1929 Willys
F20	Keith McCrea	NSW	1917 Dodge	H30	John & Gay De Bruyn	TAS	1930 Willys	M74	Mac Luckie	VIC	1910 Mercedes
F22	Stuart & Frank Millburn	ACT	1928 Ford	H31	A. McDougall	TAS	1913 Siddeley-Deasy	M75	Frank Shield	VIC	1927 Vauxhall
F23	C. Strange	NZ	1927 Triumph MC	H32	K. Welch	TAS	1929 Desoto	M76	Robert Alexander	ACT	1926 Overland
F26	DJ & KF Hawkins	ACT	1927 Buick	H33	Chris Richardson	TAS	1923 Dort	M77	Bruce Lyon	VIC	1924 Delage
F27	Percy Sutcliffe	NSW	1927 Chevrolet	H34	David Powell	TAS	1929 Austin	M78	Robin & Sybil Dent	NSW	1923 Essex
F29	Roy Wheeler	ACT	1917 Studebaker	H35	Hugh Garnham	TAS	1918 Crossley	M79	Jack Brittan	VIC	1914 Fiat
F33	Alan Crouch	NSW	1930 Ford	H36	Gordon Gurnhill	TAS	1928 Whippet	M80	Hartley Holyoake	NSW	1928 Buick
F35	Andy Douglas	NSW	1927 Sunbeam	H37	H. Hagan	NSW	1924 Vauxhall	M81	Robert Churchhill	NSW	1928 Chrysler
F37	Geoff & Ann Oldfield	VIC	1928 Graham Paige	H38	David Scott	TAS	1928 Chrysler	M82	Brian Hussey	VIC	1924 Bentley
F38	Gordon McDonald	NSW	1926 BSA MC	H39	R. Austen	TAS	1924 Crossley	M83	Bert Lamshed	VIC	1912 La Buire
F39	Lionel McDonald	NSW	1929 New Imperial MC	H40	Tony Free	TAS	1925 Studebaker	M84	Donald Scott	VIC	1928 Chevrolet
F40	Max Bacon	VIC	1924 Bentley	H44	Rob & Beth Woolley	ACT	1925 AJS MC	M85	John Cameron	VIC	1927 Chevrolet
F41	G. Miller	VIC	1930 Bentley	H45	Reg & Geraldine Leslie	TAS	1928 Austin	M88	Graeme Jarrett	VIC	1912 Little Midland
F42	RJ Warriner	VIC	1928 Bentley	H47	FG Paine	TAS	1920 Buick	M89	Graeme Jarrett	VIC	1915 Newtown
F43	John Gray	VIC	1924 Bentley	H54	David Miller	ACT	1927 Rolls Royce	M92	Geoff & Gay Tangey	VIC	1929 Chevrolet
F44	Ted Lobb	NSW	1921 Mercedes	H55	G. Stebbings	TAS	1926 Chevrolet	M93	Peggy & Olive Bennett	VIC	1929 Chevrolet
F45	Ken Moir	VIC	1926 Bentley	H56	W. Mayberry	VIC	1929 Ford	M94	Graeme Edward	VIC	1926 Chevrolet
F48	Ian Barker	VIC	1925 Vauxhall	H59	Russell Kerr	VIC	1927 Packard	M95	Graham Hosking	VIC	1912 Coey Bear
F49	Ron Cox	NSW	1915 Ford	H60	H. Ten Teye	TAS	1930 Hillman	M96	Bruce Fell-Smith	VIC	1928 Alvis
F50	Greg Orde	VIC	1914 Rover MC	H61	Tim O'Neill	TAS	1916 Overland	M97	Cledwyn Davies	VIC	1922 Dodge
F51	Armin Hirzel	ACT	1912 Minerva	H63	Cedric Holland	PNG	1915 Maxwell	M99	Bruce Bone	VIC	1913 Overland
F52	Reg Rhook	VIC	1911 Ford	H64	Don & Anne Wilson	TAS	1929 Marquette	M100	Owen Bourke	NSW	1930 Bentley
F54	Waine Summerfield	ACT	1926 Buick	H65	Alberto Stephenson	TAS	1927 Austin	M101	Peter & Barbara Leamont	NSW	1926 Packard
F56	Jake Warkentin	CAN	1909 Italia	H66	Geoff Outhbert	TAS	1928 Ford	M102	Peter Matthews	VIC	1925 Vauxhall
F57	Harry Giles	VIC	1929 Riley	H67	TJ & PM Campbell	TAS	1929 Pontiac	M103	Ernie Hacker	TAS	1924 Maxwell
F58	Michael Summers	NSW	1929 Triumph	H69	Philip Robinson	TAS	1930 Ford	M104	Murray McCooke	NSW	1913 Deasy
F59	T. Harris	VIC	1929 Windsor	H70	Brett Hooper	TAS	1930 Ford	M105	Therese McCooke	NSW	1928 Chevrolet
F60	Stuart Murdoch	VIC	1914 Delage	H71	Col & Joyce Davis	TAS	7777 TBA	M107	Linda & Roger Makin	VIC	1927 Vauxhall
F61	M. Noad	ACT	1925 Morris	H72	Keith Briant	TAS	1930 Chrysler	M108	Tom & Margaret Ivory	VIC	1924 Lancia
F62	Ron Edgerton	VIC	1919 Ballot	H74	Ron & Robyn Humphreys	NSW	7777 TBA	M109	Len Fox	VIC	1925 Dodge
F63	Robert Davies	VIC	1917 Ford	M1	Peter Cooper	NSW	1927 Bugatti	M110	Morbiddelli Motor Cycles	VIC	1914 Mostyn MC
F64	John Downes	ACT	1917 Ford	M2	Ron Cooper	NSW	1923 Vauxhall	M111	Robert Caffyn	VIC	1912 Clement Talbot
F65	Michael Sarkis	NSW	1915 Ford	M3	Terry McCabe	NSW	1928 Ford	M113	Richard Jeffery	VIC	1922 Buick
F66	Richard Heher	NSW	1925 Vauxhall	M4	Ian DeDeuzeville	NSW	1929 Delage	M115	Ron & Pat Saleeba	VIC	1930 Chrysler
F67	Michael Carnovale	ACT	1930 Ford	M5	Elaine Parsons	VIC	1927 Austin	M117	Keith Bunge	VIC	1929 Delage
F68	Steen Pedersen	NSW	1927 Salmons	M7	Stan & Faye Whiting	VIC	1929 Dodge	M118	David Rentsch	VIC	1927 Delage
F70	L. O'Neil	NSW	1912 Rolls Royce	M8	Ken Chenhall	VIC	1912 Talbot	M119	Stephen Mayer	VIC	1924 Fiat
F71	R. Webber	NSW	1915 Ford	M11	Ian Lea	NSW	1924 Dodge	M120	Wayne Henry	VIC	1928 Ford
F72	Martin McCarthy	NSW	1904 De Dion	M12	Cliff Ward	VIC	1910 Austin	M121	Irene Henry	VIC	1927 Buick
F73	Donald Fry	NSW	1930 Ford	M14	Kevin Barnes	NSW	1927 Pierce Arrow	M122	I. McIntyre	VIC	1920 Maxwell
F74	Robert Green	ACT	1922 Fiat	M15	Robert Anderson	VIC	1925 Nash	M123	Achalen Holmes	NSW	1912 Rolls Royce
F75	Warwick Hord	NSW	1929 Singer	M16	William & Jean Rowsell	VIC	1922 Chenard Walcker	M124	Achalen Holmes	NSW	1923 Rolls Royce
F76	Keith Liers	VIC	1928 Armstrong Siddeley	M17	Jim Dyer	VIC	1927 Morris	M125	Achalen Holmes	ACT	1911 Rolls Royce
F77	Michael Robinson	NSW	1929 Bentley	M18	Keven Brown	VIC	1921 Daimler	M127	Stuart Campbell	NSW	1926 Sunbeam
F78	Linton Morris	NSW	1927 Delage	M19	David Crisp	NSW	1916 Overland	M129	Glen Campbell	NSW	1928 Whippet
F79	Jim Bryce	VIC	1928 Lancia	M20	David Inglis	VIC	1929 Ford	M130	H. Hodgkinson	NSW	1923 Rolls Royce
F80	Rod Condie	NSW	1930 Ford	M22	Stan & Robyn Cox	NSW	1917 Chevrolet	M131	Geoffrey Owen	VIC	1928 Ford
F81	John Burns	ACT	1904 Rambler	M23	Dan McCabe	NSW	1930 BSA MC	M132	Roger Johnston	NSW	1925 Rolls Royce
F82	John Liston	ACT	1926 Chevrolet	M25	Howard Dunshea	VIC	1911 Hotchkiss	M133	Laurie Plowright	VIC	1923 Delage
F83	Chris & Kath Higgins	NSW	1925 Morris	M26	Hart Kennedy	QLD	1929 Harley Davidson MC	M135	William Orde	VIC	1923 Stutz

Castrol World Rally List Of Entrants

ENTRY NO.	OWNER	STATE	MODEL	ENTRY NO.	OWNER	STATE	MODEL	ENTRY NO.	OWNER	STATE	MODEL
M137	Ken Shebler	VIC.....	1915 Ford	M164	Bill & Nonie Strauss	VIC.....	1929 Ford	M181	Barry Vinen	VIC.....	1913 Metallurgique
M138	Peter Wentworth	VIC.....	1928 Citroen	M165	Walter Nye	VIC.....	1929 Pontiac	M183	Graham Feldtmann	VIC.....	1924 Ford
M139	Peter McFarlane	VIC.....	1922 Sunbeam	M166	Robert Long	VIC.....	1930 Chrysler	M184	Gil Taylor	VIC.....	1922 Vauxhall
M140	David & Edna Couper	VIC.....	1926 Oakland	M167	Peter Thornton	VIC.....	1923 Dodge	M185	Geoff & Joy Golden	VIC.....	1926 Rolls Royce
M141	Alan Wilson	SW.....	1925 Vauxhall	M168	Don & Norma Bain	VIC.....	1930 Ford	M186	Gavan Bennett	VIC.....	1925 Dodge
M143	Steve Rattle	VIC.....	1926 Morris	M169	Bryan McNamara	VIC.....	1913 Mors	M187	Laurie Ogle	NSW.....	1923 Vauxhall
M144	Geoffrey Hilliard	VIC.....	1929 Chrysler	M170	Max Thomas	VIC.....	1929 Chevrolet	M189	John Johnston	VIC.....	1927 Chrysler
M145	Andrew Ironside	VIC.....	1927 Bentley	M171	Louis Marks	VIC.....	1925 Essex	M190	Adrian Bibby	VIC.....	1912 Austin
M146	Phillip Ironside	VIC.....	1914 Briton	M172	Howard Kiel	VIC.....	1925 Vauxhall	M191	Paul Burgess	VIC.....	1923 Ford
M148	Ian & Carol Mallovs	VIC.....	1928 Ford	M173	Carl & Norma Lundgren	VIC.....	1930 Ford	M193	Warren & Brenda Smith	VIC.....	1929 Dodge
M149	Raymond Long	VIC.....	1929 Hudson	M174	John Grieve	VIC.....	1928 Overland	M194	Frank Fazio	VIC.....	1929 Chevrolet
M151	John & Jan Ham	VIC.....	1913 Rolls Royce	M176	Rod Adler	VIC.....	1929 Dodge	M196	George Hetrel	VIC.....	1914 Fiat
M152	Adrian Gray	VIC.....	1929 Ford	M177	James Kilkenny	VIC.....	1926 Hupmobile	M197	Leslie Severino	VIC.....	1930 Packard
M154	Jim Harris	VIC.....	1913 Vinot & Deguingand	M178	Ted Price	VIC.....	1926 Swift	M199	Max & Gwen Tucker	VIC.....	1929 Ford
M155	Murray Coster	VIC.....	1929 Dodge	M179	Bill Burrows	NSW.....	1913 Hispano Suiza	M200	Rob Griffith	VIC.....	1913 Hurlu
M156	Douglas Green	VIC.....	1930 Packard	M180	Les Lucas	VIC.....	1927 Chevrolet	M201	Norman Raverty	VIC.....	1929 Citroen
M157	Ed & Margot Waters	VIC.....	1926 Rolls Royce	M161	Ken Murphy	VIC.....	1929 Willys	M162	Graham & Val Sluce	VIC.....	1924 Vauxhall
M160	Russell & Judy Clough	VIC.....	1927 LaSalle								

"HELP FIGHT" MUSCULAR DYSTROPHY"

For information on and for contributions to aid the fight contact the Muscular Dystrophy Association of Australia through one of its member Associations.



CANBERRA

PO Box 117
Campbell ACT 2601
(062) 58 3891

TASMANIA

PO Box 258B
East Devonport TAS 7310
(004) 24 9624

VICTORIA

PO Box 88
South Melbourne VIC 3205
(03) 698 5377

SOUTH AUSTRALIA (and Australian Head Office)

GPO Box 414 Adelaide SA 5001
(08) 212 6694

NEWCASTLE

PO Box 173
Maitland NSW 2320
(049) 52 3657

N.S.W.

PO Box 10
Strawberry Hills NSW 2012
(02) 698 9555

QUEENSLAND

PO Box 518
Sunnybanks QLD 4109
(07) 841 1098

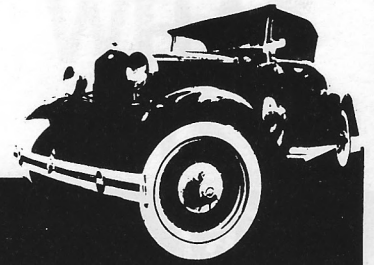

ENTRY NO.	OWNER	STATE	MODEL	ENTRY NO.	OWNER	STATE	MODEL	ENTRY NO.	OWNER	STATE	MODEL
M202	Richard Unkles	VIC.	1925 Fiat	M301	Jack Warburton	VIC.	1927 Chevrolet	S14	Dick Donnelly	NSW.	1925 Rolls Royce
M203	Em Lester-Smith	VIC.	1927 Chrysler	M302	Jim Anton	VIC.	1929 Ford	S15	Bob Baxter	NSW.	1910 Armstrong Whitworth
M204	Ivan Smith	VIC.	1923 Vauxhall	M303	Brian Scudds	VIC.	1904 De Dion	S17	Douglas Marshall	NSW.	1928 Chevrolet
M205	Alan Esmore	VIC.	7777 TBA	M304	Graham Harder	VIC.	1928 Bean	S18	Bill Hale	NSW.	1928 Fiat
M206	Carol & Wayne Aberdeen	ACT.	1911 Mercedes	M305	Em & Jean Cobb	VIC.	1929 Chrysler	S19	Barry Pusey	NSW.	1922 Essex
M207	Peter Harris	QLD.	1914 Vauxhall	M306	Ron & Joy Neville	VIC.	1927 Chevrolet	S20	Ron Huckstepp	NSW.	1928 Ford
M208	Carol & Wayne Aberdeen	ACT.	1915 Ford	M307	Gregory Hutchinson	VIC.	1929 Indian MC	S21	David Berthon	NSW.	1910 Rolls Royce
M209	Keith Raverty	VIC.	1927 Hupmobile	M308	John Kent	VIC.	1924 Vauxhall	S22	David Berthon	NSW.	1903 Maxim
M211	John Hughes	VIC.	1929 Pontiac	M309	J. Dineen	VIC.	1929 Cadillac	S23	Allen Rutter	NSW.	1929 Dodge
M212	John Hollis	VIC.	1915 Belsize	M310	Kevin O'Doherty	VIC.	1924 Vauxhall	S24	Max Vormister	NSW.	1918 Dodge
M213	Jack Williams	VIC.	1926 Dodge	M311	G. Zenaty	VIC.	1927 Lancia	S25	Bill Bishop	NSW.	1926 Armstrong Siddeley
M214	Robert Skillen	ACT.	1927 Packard	M312	Evelyn Hill	VIC.	1923 Ford	S26	Ross & Mary Stuart	NSW.	1926 Willys
M215	Geoffrey Pollard	VIC.	1929 Dodge	M313	Andre Chaley	VIC.	1924 Alvis	S27	Robert Powell	NSW.	1929 Hudson
M216	Gary Dubois	VIC.	1911 Benz	M314	George Rae	VIC.	1928 Ford	S28	Bill Burns	NSW.	1923 Ford
M217	Terry Partleion	VIC.	1926 Jewett	M315	Geoff & Sue Payne	VIC.	1917 Overland	S29	Elliot Burns	NSW.	1925 Austin
M218	Robert McGrath	VIC.	1926 Matchless MC	M316	Vern Giltsham	VIC.	1930 Cadillac	S30	Terry Cook	NSW.	1914 De Dion
M219	Leo Colodetti	VIC.	1925 Buick	M317	Mercedes Benz Australia		1927 Mercedes Benz	S31	Len Sheen	NSW.	1914 Humber
M220	Aub Smith	VIC.	1922 Studebaker	P2	Alfred Waters	WA.	1929 Desoto	S32	John Hall	NSW.	1929 Desoto
M221	David Jones	VIC.	1912 Rolls Royce	P3	Brian Jenkins	WA.	1928 Studebaker	S33	Pat & Robyn Curry	NSW.	1928 Chevrolet
M222	Colin & Lorraine Scott	VIC.	1927 Buick	P4	Chris Alabach	WA.	1929 Packard	S34	Hinkler Tooth	NSW.	1920 Ford
M223	Fred Rumsey	VIC.	1927 Nash	P5	Bill Weeks	UK.	1929 Bentley	S35	Ros & Andy Auchterlonie	NSW.	1928 Chevrolet
M224	Russell Mee	VIC.	1928 Studebaker	P7	Leonard Dowles	UK.	6666 Rolls Royce	S36	Geoff Pickard	NSW.	1926 Singer
M225	Roger Wiggill	VIC.	1928 Ford	P8	Joe & Bev Wilson	QLD.	1923 Vauxhall	S37	Bruce Myers	NSW.	1930 Ford
M226	Pat Lizza	VIC.	1928 Graham	P9	Ron Truscott	SA.	1927 Norton MC	S38	Max Chapman	NSW.	1913 Wolseley
M227	Jane Hawckett	VIC.	1930 Ford	P10	Steve Denner	VIC.	1926 Alvis	S39	Steven Garland	NSW.	1926 Ford
M229	Russell Hastings	VIC.	1929 Chevrolet	P11	Ralph Richardson	NT.	1925 Fiat	S40	Paul Unicomb	NSW.	1926 Buick
M230	Lynne Hemming	VIC.	1927 Chevrolet	P12	Gavin Bain	NZ.	1924 Bentley	S41	Eric & Gwen Clark	NSW.	1929 Chevrolet
M231	Wal Hick	ACT.	1912 Ford	P13	Peter Latrielle	VIC.	1923 Vauxhall	S42	Ken Quarmby	NSW.	1913 Hupmobile
M232	Ray Osborne	VIC.	1923 Riley	P14	Stuart Saunders	ACT.	1908 MAB	S44	John & Robyn Garland	NSW.	1929 Desoto
M233	Trevor Schneider	VIC.	1930 Ford	P15	John Ould	VIC.	1915 Hispano Suiza	S45	John Gillespie	NSW.	1928 Buick
M234	Douglas Vee	VIC.	1927 Austin	P16	HC Avon/Wooley	VIC.	1928 Bugatti	S46	Alan Rowe	NSW.	1910 Cadillac
M235	Alex Wilson	VIC.	1928 Essex	P17	Margaret Puttman	NSW.	1923 Bugatti	S47	Robert Pental	NSW.	1929 Pontiac
M236	Robert McCulloch	ACT.	1922 Rolls Royce	P18	Jim Weir	NSW.	1912 Rolls Royce	S48	John Hughes	NSW.	1914 Talbot
M239	Robert Foreman	VIC.	1929 Austin	P19	Noel McIntosh	NSW.	1913 Vauxhall	S49	Betty Sewart	NSW.	1929 Dodge
M240	Kenneth Watt	VIC.	1926 Oakland	P20	Arthur Jeddere-Fisher	UK.	1921 Vauxhall	S50	Jessie Tester	NSW.	1925 Rover
M241	David Wheeler	VIC.	1926 Ford	P22	Bernard Parris	UK.	1921 Hispano Suiza	S51	Jim Turner	NSW.	1926 Rolls Royce
M242	Gordon Castle	VIC.	1929 Chevrolet	P23	Richard Walton	NSW.	1924 Vauxhall	S52	Doug Campbell	NSW.	1929 Dover
M243	Stan Ketchell	VIC.	1921 Talbot	P24	Jeremy Greene	WA.	1921 Rolls Royce	S53	Graham Fitzgerald	NSW.	1923 Summit
M245	Mark Gascoigne	VIC.	1925 Harley MC	P25	Brian Hume	WA.	1918 Oldsmobile	S57	Phillip Hobson	NSW.	1915 Ford
M246	Kurt Schulz	VIC.	1904 Riley	P26	Keith Vaughan	WA.	1929 Harley Davidson MC	S58	Bob Hobson	NSW.	1913 Ford
M247	Gordon Griffiths	VIC.	1916 Dodge	P27	Graham Henley	WA.	1924 Lancia	S59	Robert Pritchett	NSW.	1924 Mercedes
M249	Ray Scampton	NZ.	1928 Ford	P28	Kelvin Pepper	WA.	1928 Ford	S62	George King	NSW.	1909 FL
M250	Kathie Henderson	NZ.	1928 Chrysler	P29	Raymond Selley	WA.	1924 Vauxhall	S63	Frank Hall	NSW.	1926 Buick
M253	Anthony & Ann Meikle	NZ.	1930 Ford	P30	A. Selley	WA.	1925 Bean	S64	Paul Kelly	NSW.	1927 Ford
M254	Kermit Wilson	SA.	1903 Pierce	P31	J & C Glyn	WA.	1914 Trumbull	S65	John Gerditz	NSW.	1918 Buick
M255	Bernard Crossen	NZ.	1927 Dodge	P34	Maurice Brockwell	WA.	1914 Studebaker	S66	Bill Trollope	NSW.	1927 Ford
M256	Graeme & Anne Gale	NZ.	1928 Chevrolet	P35	C. Keogh	WA.	1927 Rolls Royce	S67	Davd McCredie	NSW.	1922 Packard
M257	John Green	QLD.	1924 Dodge	P36	Stuart Middlehurst	VIC.	1913 Hispano Suiza	S69	Doug Pearce	NSW.	1923 Bentley
M258	Lenox Allison	NZ.	1927 Chrysler	P37	Neil Collins	NSW.	1924 Cadillac	S71	George Williams	NSW.	1920 Rolls Royce
M259	M. Coomer	VIC.	1929 Chevrolet	P38	Merv Robinson	SA.	1925 Flint	S72	Bob Lamond	NSW.	1912 Franklin
M260	John King	VIC.	1930 Stutz	P39	John Kennedy	UK.	1921 Rolls Royce	S74	Michael & Gwen Livingstone	NSW.	1928 Ford
M261	Geoff Worthington	VIC.	1930 Ford	P40	Alan Cole	WA.	1923 Hudson	S76	Gerard Turner	NSW.	1919 Lincoln
M263	Ian Isbister	VIC.	1911 Wolseley	P41	Lord Montagu	UK.	1914 Rolls Royce	S78	Geoff Ringrose	NSW.	1928 Stutz
M264	L. McDowell	NZ.	1928 Austin	P42	Brian Anders	SA.	7777 TBA	S79	Peter Sirm	NSW.	1928 Dodge
M266	Dudley Kitson	NZ.	1920 Sunbeam	P43	Graeme Quinn	VIC.	1921 Hispano Suiza	S81	Basil Keir	NSW.	1925 Buick
M267	Axel Anders	D.	1905 De Dion	P44	John Kennedy	UK.	1910 Rolls Royce	S82	John Cherry	NSW.	1916 Chevrolet
M268	WH Shears	NZ.	1928 Ford	P46	John & Audrey Hunt	SA.	1929 Ford	S84	Max Murray	NSW.	1929 Marmon
M272	Steve Trott	NZ.	1927 Dodge	P47	Rob Hart	NSW.	1911 Rudge MC	S85	Walter Higgins	NSW.	1929 Dodge
M274	Timothy Moore	UK.	1925 Morris	P48	David Marsh	UK.	1923 Vauxhall	S86	Grahame McKay	NSW.	1925 Nash
M275	David Provan	VIC.	1930 Chrysler	P50	Nigel Price	NSW.	1914 Vauxhall	S87	John Wards	NSW.	1916 Benz
M276	Deane Hill	VIC.	1918 Dodge	P52	J. Robinson	VIC.	1924 Vauxhall	S89	Noel Lillenthal	NSW.	1915 Overland
M277	GW Clark	NZ.	1928 Essex	P53	leon Brown	NSW.	1930 BSA MC	S90	Graham & Narelle Weekes	NSW.	1926 Buick
M278	Geoff Herkes	VIC.	1926 Overland	P54	Noel & Kath Neil	NT.	1922 Ford	S91	Peter Nissen	NSW.	1915 Cadillac
M279	John Miller	VIC.	1908 Argyll	P55	Joe Quattrocchi	NSW.	1929 Ford	S92	Bob Petersen	NSW.	1911 Hotchkiss
M280	Robert Ware	NSW.	1913 Overland	P56	Willie Siroen	WA.	1927 Studebaker	S93	Milton Leane	NSW.	1925 Buick
M281	Mats Munkkilde	SWE.	1927 BSA MC	P57	Barry Thew	NSW.	1929 Hupmobile	S94	Colin & Karen Taylor	NSW.	1927 Ford
M282	Alf Laver	SWE.	1924 New Hudson MC	P58	DW Dunn	IRE.	1919 Vauxhall	S95	Noel & Marje Tyrell	NSW.	1930 Ford
M283	Vincent Keane	VIC.	1929 Buick	P59	Lloyd Hart	WA.	1929 Marquette	S96	Ezio Cancian	NSW.	1929 Chevrolet
M284	Alison Moores	NZ.	1924 Sunbeam MC	P60	Hugh Barnett	WA.	1929 Rolls Royce	S97	John & Noreen Churchill	NSW.	1922 Dodge
M285	Peter Swan	NSW.	1928 Bentley	P61	Desmond Donnan	QLD.	1924 Alvis	S98	Howard Bebbington	NSW.	1925 Packard
M286	Jim Foyle	IRE.	1914 Itala	P100	Reg Blewett	WA.	4444 TBA	S99	Don Jones	NSW.	1930 Buick
M287	Eric Grant	VIC.	1913 Daimler	P101	Nevis Dowling	WA.	4444 TBA	S100	Bruce Hibberd	NSW.	1926 Oldsmobile
M288	John Etkins	VIC.	1914 Fiat	P102	Eric Richards	WA.	4444 TBA	S101	Ray Hibberd	NSW.	1901 Argyll
M289	Frank & Janet Allocca	USA.	1929 Morris	S1	Bill Maunsell	NSW.	1927 Studebaker	S102	Alan Barker	NSW.	1922 Overland
M290	William Bartlett	VIC.	1929 Chrysler	S2	Neil Martin	NSW.	1901 Gardner Serpollet	S104	Max Goldsmith	NSW.	1928 Rolls Royce
M291	Athol Kelly	VIC.	1907 Delauney Belleville	S3	Neil Martin	NSW.	1920 Ford	S105	David Killey	NSW.	1928 Vauxhall
M292	Robert Hamlyn	VIC.	1923 Crossley	S4	Lindsay Martin	NSW.	1918 Ford	S106	Arthur & Laurie Porter	NSW.	1927 Chevrolet
M293	Reg & Cora Harris	VIC.	1923 Yellow Cab	S5	Neil Johnston	NSW.	1909 Talbot	S107	Ron Gamble	NSW.	1918 Ford
M294	Gordon Dewey	NSW.	1924 Morris	S7	Peter Martin	NSW.	1913 Ford	S108	Graham Sawyer	NSW.	1930 Chrysler
M295	Graham Fossey	VIC.	1918 Ford	S8	Bryan Inder	NSW.	1922 Rolls Royce	S109	Chris Sultana	NSW.	1913 Vulcan
M296	Barry Johnston	VIC.	1908 De Dion	S9	Enid & Athan Pangas	NSW.	1928 Studebaker	S110	Chris Sultana	NSW.	1928 Ford
M297	Warren Hobden	VIC.	1926 Bean	S10	John & Marina Farmer	NSW.	1928 Whippet	S111	Chris Sultana	NSW.	1930 Chrysler
M298	Russell Black	NSW.	1912 Ford	S11	Ian & Joy Morison	NSW.	1929 Dodge	S112	Terry Hanly	QLD.	1930 Matchless MC
M299	Rob McNabb	VIC.	1925 Buick	S12	Jennifer Fawbert	NSW.	1930 Nash	S113	Trevor & Beverly Waller	NSW.	1930 Chrysler
M300	David Salau	VIC.	1927 BSA MC	S13	Martin Fawbert	NSW.	1928 Oldsmobile				

List Of Entrants

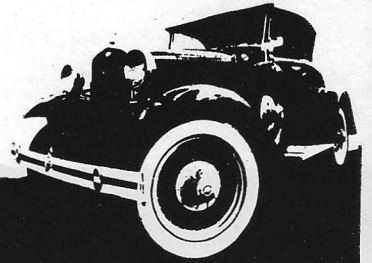

ENTRY NO.	OWNER	STATE	MODEL	ENTRY NO.	OWNER	STATE	MODEL	ENTRY NO.	OWNER	STATE	MODEL
S114	Keith Carden	NSW	1914 Clement Bayard	S218	Noel Gavenlock	NSW	1925 BSA MC	S324	Ronald Porter	NSW	1925 Lancia
S115	Nick & Carol Nowak	ACT	1924 Dodge	S219	Roy Gavenlock	NSW	1928 BSA MC	S325	Ken Palmer	NSW	1926 Lancia
S116	Eric Bourn	NSW	1928 Austin	S220	Mark Gavenlock	NSW	1926 BSA MC	S326	C. Fuller	NSW	1911 Hupmobile
S117	Jack Greenwood	NSW	1929 Dodge	S221	Paul Gane	NSW	1926 AJS MC	S327	Ted Ackroyd	NSW	1924 Oldsmobile
S118	Laurence Collis	NSW	1914 Hudson	S222	Bill Boldiston	NSW	1924 Alvis	S328	Adele Jacobs	NSW	1930 Ford
S119	Bruce Cole	NSW	1930 Marquette	S223	James Lovett	NSW	1926 Willys	S329	Ernest Martin	NSW	1929 Ford
S120	Noel Waller	NSW	1928 Ford	S225	Alan Maunsell	NSW	1930 Chrysler	S330	Robert Brandes	NSW	1927 Morris
S121	Don & Patricia Chalmers	NSW	1928 Ford	S226	John Giddy	NSW	1924 Vauxhall	S331	Rod Wood	NSW	1929 Ford
S123	Jim & Val Neal	NSW	1924 Buick	S227	John & June Brodie	NSW	1929 Marquette	S332	RW & JM Ives	NSW	1923 Studebaker
S124	Robert Millard	NSW	1928 Buick	S228	Claus Gronau	NSW	1930 Buick	S333	EJ Milverton	NSW	1911 Renault
S125	Richard Bates	NSW	1929 Buick	S229	Charles Muscat	NSW	1930 Ford	S334	Ronald Button	NSW	1926 Clyn
S126	Peter Chadwick	NSW	1926 Buick	S230	Malcolm Bailey	NSW	7777 TBA	S335	Patrick Murray	NSW	1929 Chevrolet
S127	Bill & Robyn Betts	NSW	1927 Rugby	S232	George Roberts	NSW	1927 Ford	S336	John Lee	NSW	1926 Buick
S128	Robert Jay	NSW	1928 Ford	S233	Andrew Grant	NSW	1916 Mitchell	S337	Frederick Herning	NSW	1924 Vauxhall
S129	Clive Glover	NSW	1924 Rugby	S235	Bruce & Jean Rogerson	NSW	1928 Whippet	S338	W. Carey	NSW	1926 Chandler
S130	Alan Strode	NSW	1928 Morris	S237	Keith Pryor	NSW	1922 Harley Davidson	S339	Carl Stone	NSW	1924 Morris
S132	Tony & Jenny Plummer	NSW	1926 Chrysler	S239	Ern Parkes	NSW	1926 AJS MC	S340	Maureen Johns	NSW	1927 Rudge
S133	Donald Wright	NSW	1925 Lancia	S240	Pedr Dais	NSW	1926 Bugatti	S341	June Hill	NSW	1929 Nash
S134	Max & Sandy Roberts	NSW	1912 Austin	S241	National Museum of Aust.	ACT	1926 Crossley	S342	Ann Warrington	NSW	1928 Hudson
S135	Peter Wards	NSW	1916 Hupmobile	S242	Neville Norman	NZ	1930 Essex	S343	Edward Jeffery	NSW	1923 Rolls Royce
S136	Norm Wakeham	NSW	1924 Vauxhall	S243	Selwyn Norman	NZ	1930 Essex	S344	J. Compter	NZ	1923 Italia
S138	Graham Wakeham	NSW	1929 Ford	S245	David Manhart	NSW	1926 Vauxhall	S345	Paul Terry	NSW	1929 Rolls Royce
S139	Ross Johnson	NSW	1929 Matchless MC	S246	Ken Robinson	NSW	1929 Chrysler	S346	William Cooke	NSW	1923 Dodge
S140	Jim Johnson	QLD	1928 Douglas MC	S247	Tom Threlfall	UK	1929 Ford	S347	Fred Rossiter	NSW	1917 Studebaker
S141	Robert Walton	NSW	1922 Rolls Royce	S248	Bryan Goodman	UK	1908 Hutton	S348	Tom Hillis	NSW	1928 Ford
S142	Robert Forbes	NSW	1916 Buick	S249	Jack Woolley	UK	1912 Rolls Royce	S349	John Hurst	NSW	1928 Douglas
S143	Don Carr	NSW	1928 Dodge	S252	Edgar Delany	NZ	1902 Crestmobile	S350	Mercedes Benz Australia	NSW	1913 Benz
S145	Ronald Cook	QLD	1927 Douglas MC	S253	John Zimble	UK	1910 Lanchester	S400	Arthur Garthon	NSW	1914 Delahaye
S146	Ron Noonan	NSW	1927 Overland	S254	Vic Jacobs	NSW	1913 Ford	S402	Keith Edwards	NSW	1911 Rolls Royce
S147	Miles Felstead	NSW	1921 Benz	S255	Bob & Dottie Meyer	USA	1928 Ford	S403	Peter Adams	NSW	1915 Fiat
S148	Malcolm Johns	NSW	1928 Rolls Royce	S256	Doc & Darlene Ingwersen	USA	1928 Ford	S404	Greg Daley	NSW	1928 Plymouth
S149	Tony Burke	NSW	1929 Oldsmobile	S257	Roger Smith	NZ	1909 EMF	S405	Graham Hamilton	NSW	1928 Buick
S150	Terrence Foster	NSW	1927 Chevrolet	S258	Brian & Sonia Wright	NZ	1929 Chrysler	S406	Donn Hogan	NSW	7777 TBA
S151	Bruce Knight	NSW	1916 Ford	S260	Kay & Graeme Shaskey	NZ	1928 Buick	S407	Peter Weir	NSW	7777 TBA
S152	Reg Jones	NSW	1920 Ceirano	S261	Bob Hoy	NZ	1930 Ford	S408	Barry Garth	NSW	7777 TBA
S153	John Corby	NSW	1918 Cadillac	S262	Vernon Fairbrother	NZ	1922 Metallurgique	S410	Peter Hawes	NSW	7777 TBA
S154	Jeff Vanstone	NSW	1908 Metallurgique	S263	Greg & Sue Pitt	NSW	1928 Oldsmobile	S411	John Churchill	NSW	7777 TBA
S155	John Pickup	NSW	1910 Renault	S264	Peter Channing	Cl	1929 Vauxhall	S412	Royce Jago	NSW	1928 Studebaker
S156	Walter Holmes	NSW	1914 Vauxhall	S265	Peter Cahnhning	Cl	7777 TBA	S413	Jack Godfrey	NSW	1926 Rolls Royce
S157	Donald Steer	NSW	1914 Wolseley	S266	Don White	NZ	1909 Sizaire Naudin	S414	Ian Sr. Heather	NSW	7777 TBA
S159	Ronald Hunter	NSW	1929 Ford	S267	George Apap	NSW	1929 Chrysler	S415	David Stuart	NSW	1924 Vauxhall
S161	Neville Preston	NSW	1913 Talbot	S268	Andrew Apap	NSW	1927 Cadillac	S417	Graham & Leonie Tickle	NSW	1925 Willys Knight
S162	Errol & Freda Smith	NSW	1925 Overland	S271	Ian Heather	NSW	1929 Morris	S418	Leon & Pat McFadden	NSW	1930 Chevrolet
S163	Michael Benedeich	NSW	1913 Chalmers	S272	Ray Officer	NZ	1906 Cadillac	S419	Gordon Smith	NSW	7777 TBA
S164	Ron Adams	NSW	1924 Vauxhall	S273	Alan Orr	NZ	1929 Packard	S420	David & C Short	NSW	7777 TBA
S165	George Beismann	NSW	1930 Chevrolet	S274	Les Vagg	NSW	1929 Chrysler	S441	Margaret Ogle	NSW	7777 TBA
S166	Noel Bird	NSW	1922 Ace MC	S275	Bayard Sheldon	NZ	1910 La France	A59	Ross & Alison Burr	VIC	1923 Fiat
S167	Barry Cliff	NSW	1909 Wolseley-Siddeley	S276	Brian & Elaine Smith	NZ	1926 Rugby	A61	Donald Cuppleditch	SA	1922 Swift
S168	Kevin Piggott	NSW	1929 Dodge	S277	Gerald Batt	UK	1924 Lancia	A62	Keith Gunn	SA	1923 Courier
S170	Don Liddle	NSW	1929 Vauxhall	S278	Nobuo Harada	JAP	1925 Lancia	A63	Tom & Judith Allison	SA	1928 Graham Paige
S171	Robert & Pamela Muir	NSW	1928 Ford	S279	Robert Rentz	USA	6666 Ford	A64	Robert Eglington	SA	1912 Ford
S172	Austin Grellman	NSW	1912 Crossley	S280	Max Jamieson	NZ	1925 Delage	A65	David Martin	SA	1913 Ford
S173	Austin Grellman	NSW	1913 Crossley	S282	David Collins	NZ	1922 Rolls Royce	A66	John Wien-Smith	SA	1929 Morris
S174	Larry Siedell	USA	1927 Cadillac	S283	Barrie Grant	NZ	1930 Cadillac	A68	Kerrin & Delrae Wapper	SA	1923 Ford
S180	Pat Golding	NSW	1928 Chevrolet	S285	Barry & Judy Kemp	NSW	1927 Chevrolet	A69	David Lipsham	SA	7777 Official Vehicle
S181	John Carter	NSW	1922 Rolls Royce	S286	Don Robinson	NSW	1925 Rolls Royce	A70	Tony Falstein	NSW	6666 Lanchester
S182	Cyril Stanbridge	NSW	1929 Vauxhall	S287	Jack Forrest	NSW	1930 Scott MC	A71	Tony Falstein	NSW	6666 Lanchester
S183	Ross Marshall	NSW	1914 Rolls Royce	S288	Gil Whitehouse	NSW	1915 Ford	A74	Bruce Lord	NSW	1912 Overland
S184	Craig Robson	NSW	1929 Mercedes Benz	S289	Hugh Webley	NZ	1927 Austin	A75	David Ragless	SA	1923 Bean
S185	Phillipe & Ann Joseph	NSW	1927 Nash	S292	Stanley White	UK	1913 Triumph MC	A76	George Bell	SA	1926 Austin
S187	Geoff & Mary Draper	NSW	7777 TBA	S293	Roderick Small	ACT	1928 Moon	A78	Rex Howard	SA	1923 Moon
S188	Garth Fisher	NSW	1914 Vermorel	S294	William Knox	NSW	1928 Ford	A80	Quentin Durward	SA	1926 Ford
S189	John Riley	NSW	1913 Ford	S296	Jeff Wolfgang	NSW	1913 Sunbeam	A81	Roy Shelton	SA	1914 Ford
S191	Fred Jones	ACT	1914 Cadillac	S297	Noel Napier	NSW	1924 AJS MC	A82	Stuart McDonald	SA	1914 Humberette
S192	Capital 7 Television	ACT	1915 Ford	S298	Robert Powell	NSW	1929 Armstrong Siddeley	A83	Bob & Leslie Pope	QLD	1924 Packard
S193	Capital 7 Television	ACT	1911 Humber	S299	Keith Wherry	NSW	1927 Austin	A84	Gordon Pearse	SA	1925 Austin
S194	Capital 7 Television	ACT	1911 FN	S302	Christopher Warner	NSW	1930 Ford	A86	Pat Kerr	WA	1909 De Dion
S195	Capital 7 Television	ACT	1920 Hupmobile	S303	Kevin Liddy	NSW	1924 Packard	A87	Donald Tamblin	SA	1909 Renault
S196	John Lewthwaite	NSW	1928 Lancia	S304	Ken Gardiner	NSW	1913 Austin	A89	J. Pavia	SA	1930 Austin
S197	Graham Steer	NSW	1911 Argyll	S305	Brian Hawke	NSW	1927 Lancia	A90	Duncan Scott	SA	Official Vehicle
S198	George Adams	NSW	1918 Studebaker	S306	Geoffrey Collins	NS	1923 Vauxhall	A91	Pamela Looker	SA	1930 Ford
S199	Faye Biesman	NSW	1925 Morris	S308	Tom Raven	NSW	1929 Dodge	A92	Donald Tozer	SA	1924 Fiat
S200	Michael Sultana	NSW	1928 Ford	S309	Roger Garment	NSW	1925 Oakland	A93	Ian & Vida Roeger	NSW	1925 Dodge
S201	Alexander Brown	NSW	1928 Opel	S310	Ray Hill	NSW	1921 Renault	A94	Glen Innes	NSW	1925 Austin
S202	Alan & June Lovett	NSW	1926 Whippet	S311	Roy Mayhew	NSW	1928 Ford	A95	John Hancock	SA	1912 Gregoire
S203	Glen Jones	NSW	1926 Buick	S312	Chris & Mick Roode	NSW	1926 Buick	A101	Don & Sue Le Busque	SA	1913 Ford
S204	Peter Adams	NSW	1928 Buick	S313	Peter Peters	NSW	1928 Austin	A102	D. Bosanquet	SA	1923 Vauxhall
S207	Barrie Gillings	NSW	1910 Rolls Royce	S314	Michael Kemp	NSW	1926 Buick	A104	Rory Poland	SA	1921 Rolls Royce
S208	Margaret Gillings	NSW	1930 Rolls Royce	S315	Ronald Shewan	NSW	1922 Ford	A105	R. MacDonald	SA	1918 Buick
S209	William Matterson	NSW	1926 Alvis	S316	Peter Maher	NSW	1928 Whippet	A107	Kevin Field	NSW	1928 Vauxhall
S210	Warren Irish	NSW	1915 Ford	S317	Les Arnold	NSW	1928 Plymouth	A108	Kevin Fagan	NSW	1918 Dodge
S211	Jim Eisenhauer	NSW	1927 Rolls Royce	S318	Stan Rumbie	NSW	1903 Cadillac	A109	Michael Pryce	NSW	1911 Dodson Valveless
S212	Brett Eisenhauer	NSW	1908 Fiat	S319	John Neale	NSW	1930 Buick	A110	Garry & Colleen Pattingale	NSW	1929 Chevrolet
S213	Jim Eisenhauer	NSW	1900 Gardner Serpillet	S320	Robert Gorrell	NSW	1928 Nash	A111	Graham Lennon	NSW	1929 Oldsmobile
S214	Ray Laneyrie	NSW	1929 Buick	S321	Gary Robertson	NSW	1924 Standard	A112	David Read	NSW	1929 Reo
S215	Roy Adams	NSW	1924 Ford	S322	Barry Shinfield	NSW	1911 Talbot	A113	Don Onley	NSW	1925 Lorraine Dietrich
S216	Kevin Cass	NSW	1927 Alvis	S323	Peter Schramko	NSW	1930 Ford	A114	Cameron MacMillan	NSW	1928 Rudge MC